

**MUSI 1308****Survey of Music Literature I  
(3 credits)**

This course is a study of instrumental and vocal music forms. It includes representative compositions from sacred and secular music. (3 lecture hours per week). Prerequisites: READ 0310 and ENGL 0310. [CB5009025226]

**MUSI 1309****Survey of Music Literature II  
(3 credits)**

This course continues the study of instrumental and vocal music forms. It includes representative compositions from sacred and secular music. (3 lecture hours per week). Prerequisites: READ 0310 and ENGL 0310 [CB5009025226]

**MUSI 1310****History of Rock/Jazz  
(3 credits)**

This course consists of discussion and listening experiences reflecting the development of jazz music and its impact on American culture. The course traces the music from its African roots through ragtime, blues, the big-band swing era, be-bop, cool jazz, and free jazz. (3 lecture hours per week). [CB5009025326]

**MUSI 1386****Composition  
(3 credits)**

This course provides instruction in music composition in small forms for simple media in both traditional and contemporary electronic styles. (3 lecture hours per week). [CB5009045326]

**MUSI 2181****Class Piano  
(1 credit)**

This class piano course is for students who have taken 1 year of piano and is a continuation of basic techniques. (1 lecture and 1 laboratory hours per week). [CB5009075126]

**MUSI 2182****Class Piano  
(1 credit)**

This class piano course is for students who have taken 3 semesters of class piano and is a continuation of basic techniques. (1 lecture and 1 laboratory hours per week). [CB5009075126]

**MUSI 2211****Music Theory  
(2 credits)**

This course continues the study begun in MUSI 1311 and MUSI 1312 with advanced aural and written study and with emphasis on chromatic harmony, harmonic analysis, and twentieth-century techniques. (3 lecture hours per week). Prerequisite: MUSI 1212. [CB5009045226]

**MUSI 2212****Music Theory  
(2 credits)**

This course continues the study begun in MUSI 1311, MUSI 1312, and MUSI 2312 with advanced aural and written study and with emphasis on chromatic harmony, harmonic analysis, and twentieth-century

techniques. (3 lecture hours per week). Prerequisite: MUSI 2211. [CB5009045226]

**MUSI 2216****Ear Training and Sight-Singing  
(2 credits)**

This required course for music majors is the third part of a four-semester presentation of basic aural, visual, and vocal experiences in dictation and sight-singing. (3 laboratory hours per week). Prerequisite: MUSI 1217. Corequisite: MUSI 2211. [CB5009045726]

**MUSI 2217****Ear Training and Sight-Singing  
(2 credits)**

This required course for music majors is the last part of a four-semester presentation of basic aural, visual, and vocal experiences in dictation and sight-singing. (3 laboratory hours per week). Prerequisite: MUSI 2216. Corequisite: MUSI 2212. [CB5009045726]

**ENSEMBLES****MUSI 1125, 1126, 2125, 2126****Stage Band  
(1 credit each)**

This course can be repeated for credit. This organization rehearses and performs contemporary jazz and rock music as well as standard big band literature. Performances include concerts and participation in area festivals. membership is open to all College students by approval of the instructor. (4 laboratory rehearsal hours per week). [CB5009035526]

**MUSI 1127, 1128, 2127, 2128****Concert Band  
(1 credit each)**

This course can be repeated for credit. This concert group of brass, woodwind, and contemporary works for wind ensembles. (5 laboratory rehearsal hours per week). [CB5009035526]

**MUSI 1135, 2135****Jazz Lab  
(1 credit each)**

This course can be repeated for credit. This organization performs for many special occasions on and off campus. Music includes small band jazz-rock with emphasis on individual improvisation. Membership is open to all College students by approval of the instructor. (3 laboratory hours per week). [CB5009035526]

**MUSI 1141, 1142, 2141, 2142****Concert Choir  
(1 credit each)**

This course can be repeated for credit. This organization rehearses and performs traditional and contemporary choral literature. In addition to local concerts, the group participates in campus activities and makes several concert tours to other cities. In order to obtain credit, members must attend all called rehearsals and public performances. (5 laboratory rehearsal hours per week). [CB5009035526]

**MUSI 1143, 1144, 2143, 2144****College Singers  
(1 credit each)**

This course can be repeated for credit. This organization is limited in membership. Students are selected through auditions from the membership of the College choir. The student must have previous experience in choral music, a member in good standing of the concert choir, ability to sight-read, and instructor approval. (4 laboratory rehearsal hours per week). [CB5009035526]

**MUSI 1154****Chambers Singers  
(1 credit)**

This organization is limited in membership. Students are selected by auditions from membership of the College choir. (4 laboratory rehearsal hours per week). [CB5009035526]

**MUSI 1158****Opera Workshop  
(1 credit)**

This course provides practical experience for the singing actor in the integration of music, acting, and staging of portions of operas. (1 lecture and 2 laboratory hours per week). [CB5009085226]

**MUSI 1159/2159****Musical Theater  
(1 credit)**

This course can be repeated for credit. This course stresses the study and performance of works selected from the music Theater repertoire. (1 lecture and 4 laboratory hours per week). [CB5009036126]

**APPLIED MUSIC**

*All applied music courses are under*  
[CB5009035426]

**MUAP 1231, 1232****Applied Music - Wood-wind  
(2 credits each)**

These courses provide one hour of individual instruction per week in bassoon, clarinet, flute, oboe, and saxophone. (1 lecture and 4 laboratory practice hours per week).

**MUAP 1241, 1242****Applied Music - Brass  
(2 credits each)**

These courses provide one hour of individual instruction per week in trumpet, trombone, French horn, and tuba. (1 lecture and 4 laboratory practice hours per week).

**MUAP 1257, 1258****Applied Music - Percussion  
(2 credits each)**

These courses provide one hour of individual instruction a week in the use of percussion instruments. (1 lecture and 4 laboratory practice hours per week).

**MUAP 1261, 1262****Applied Music - Guitar  
(2 credits each)**

These courses provide one hour of individual instruction a week in guitar. (1 lecture and 4 laboratory practice hours per week).



**MUAP 1271, 1272****Applied Music - Piano  
(2 credits each)**

These courses provide one hour of individual instruction a week. (1 lecture and 4 laboratory practice hours per week).

**MUAP 1281, 1282****Applied Music - Voice  
(2 credits each)**

These courses provide one hour of individual instruction per week. (1 lecture and 4 laboratory practice hours per week).

**MUAP 1291, 1292****Applied Music - Composition  
(2 credits each)**

These courses provide one hour of instruction per week in music composition. Composing in small forms for simple media in both traditional styles and styles of the student's choice. (2 lecture hours per week).

**MUAP 2231, 2232****Applied Music - Wood-wind  
(2 credits each)**

These courses provide one hour of individual instruction per week in bassoon, clarinet, flute, oboe, and saxophone. The student must have the approval of the department chairperson. (1 lecture and 4 laboratory practice hours per week).

**MUAP 2241, 2242****Applied Music - Brass  
(2 credits each)**

These courses provide one hour of individual instruction per week in trumpet, trombone, French horn, and tuba. The student must have the approval of the department chairperson. (1 lecture and 4 laboratory practice hours per week).

**MUAP 2257, 2258****Applied Music - Percussion  
(2 credits each)**

These courses provide one hour of individual instruction a week in the use of percussion instruments. The student must have the approval of the department chairperson. (1 lecture and 4 laboratory practice hours per week).

**MUAP 2261, 2262****Applied Music - Guitar  
(2 credits each)**

These courses provide one hour of individual instruction a week in guitar. The student must have the approval of the department chairperson. (1 lecture and 4 laboratory practice hours per week).

**MUAP 2271, 2272****Applied Music - Piano  
(2 credits each)**

These courses provide one hour of individual instruction a week. The student must have the approval of the department chairperson. (1 lecture and 4 laboratory practice hours per week).

**MUAP 2281, 2282****Applied Music - Voice  
(2 credits each)**

These courses provide one hour of individual instruction per week. The student must have the approval of the department chairperson. (1 lecture and 4 laboratory practice hours per week).

**Nursing  
(Associate Degree)**

*Sally Durand, Director*

*Debra Fontenot, Sharon Hightower, Michael Hutton, Beverly Howard, Debra Krupa, Christy Scales, Laurine Seal, Miriam Villageliu*

**RNSG 1108****Dosage Calculations for Nursing  
(1 credit)**

Dosage calculations include reading, interpreting and solving calculation problems encountered in the preparation of medications; and conversion of measurements within the apothecary, avoirdupois, and metric system. This course emphasizes critical thinking skills and techniques needed to accurately and safely calculate medication dosages. Concepts of society, client/family, health and nursing roles are incorporated. (1 lecture hour per week)

Prerequisite: MATH 0310 [CIP51.1601]

**RNSG 1162****Clinical Nursing: Mental Health Nursing  
(1 credit)**

An intermediate type of health professions work-based instruction that helps students synthesize new knowledge, apply previous knowledge, or gain experience managing the workflow. Practical experience is simultaneously related to theory. Close and/or direct supervision is provided by the clinical professional (faculty or preceptor), generally in a clinical setting. Clinical education is an unpaid learning experience. A method of instruction providing detailed education, training and work-based experiences and direct patient/client care, generally at a clinical site. Concurrent theory enrollment is required in RNSG 2213. (3 lab hours per week). Prerequisites: RNSG 1441, BIOL 2420. Corequisites: RNSG 2213 [CIP51.1601]

**RNSG 1215****Health Assessment  
(2 credits)**

Development of skills and techniques required for a comprehensive health assessment within a legal/ethical framework. This course emphasizes critical thinking skills and techniques needed to perform health assessments of the adult and family. Concepts of society, client/family, health and nursing roles are incorporated. (1 lecture and 2 lab hours per week).

Prerequisites: BIOL 2401

Corequisites: PSYC 2314 [CIP51.1601]

**RNSG 1246****Legal and Ethical Issues for Nurses  
(2 credits)**

Study of the laws and regulations related to the provision of safe and effective professional nursing care; attention given to the development of a framework for addressing ethical issues; and topics to include confidentiality, the Nursing Practice Act, professional boundaries, ethics, and health care legislation. Emphasis is on collaboration to analyze and integrate legal/ethical issues as related to professional nursing practice. Concepts of society, client/family, health and nursing roles are incorporated. (2 lecture hours per week).

Prerequisites: RNSG 2213 or RNSG 1417.

Co-requisites: RNSG 1443 or RNSG 1512.

[CIP51.1601]

**RNSG 1260****Clinical Nursing: Foundations for Nursing Practice  
(2 credits)**

Basictypeofhealthprofessionswork-basedinstruction that helps students synthesize new knowledge, apply previous knowledge, or gain experience managing the workflow. Practical experience is simultaneously related to theory. Close and/or direct supervision is provided by the clinical professional (faculty or preceptor), generally in a clinical setting. Clinical experiences allow the student opportunities to begin utilizing nursing skills in caring for adults and family in acute care settings. Clinical education is an unpaid learning experience. Concurrent theory enrollment in RNSG 1513 is required.(6 lab hours per week)

Prerequisites: Admission into the ADN Program, BIOL 2401, BIOL 2402, ENGL 1301. Corequisites: , PSYC 2314, RNSG 1513, RNSG 1215, RNSG 1108.

[CIP51.1601]

**RNSG 1262****Clinical Nursing: Concepts of Nursing Practice I for Articulating Students  
(2 credits)**

A basic to intermediate type of health professions work-based instruction that helps students synthesize new knowledge, apply previous knowledge, or gain experience managing the workflow. Practical experience is simultaneously related to theory. Close and/or direct supervision is provided by the clinical professional (faculty or preceptor), generally in a clinical setting. Clinical education is an unpaid learning experience. Concurrent theory enrollment is required in RNSG 1417.(6 lab hours per week)

Prerequisites: Admission into the ADN Program, RNSG 1215, BIOL 2401, BIOL 2402, BIOL 2420, PSYC 2301, PSYC 2314, ENGL 1301, and PHED (activity).Corequisites: RNSG 1417. [CIP51.1601]

**RNSG 1417****Concepts of Nursing Practice I for Articulating Students  
(4 credits)**

Provides the articulating student the opportunity to examine the role of the professional nurse; application of a systematic problem solving process and critical thinking skills which includes a focus on the adult population in selected settings; and competency in knowledge, judgment, skill, and professional



values within a legal/ethical framework. Concepts of society, client/family, health and nursing roles are incorporated. Concurrent clinical enrollment is required in RNSG 1262. (3 lecture and 2 lab hours per week)

Prerequisites: Admission into the ADN Program, RNSG 1215, BIOL 2401, BIOL 2402, BIOL 2420, PSYC 2301, PSYC 2314, ENGL 1301, and PHED (activity). Corequisites: RNSG 1262. [CIP51.1501]

#### RNSG 1441

##### Common Concepts of Adult Health (4 credits)

Study of the general principles of caring for selected adult clients and families in structured settings with common medical-surgical health care needs related to each body system. Preparing the associate degree nurse as a provider of care, coordinator of care, and member of the profession emphasizing the clinical decision-making, knowledge, judgment, skills, and professional values within a legal/ethical framework. It includes biological, cultural, and psychosocial components with a focus on the adult population in selected settings. Emphasis is on application of systematic problem solving processes and critical thinking skills. Concepts of society, client/family, health and nursing roles are incorporated. Concurrent clinical enrollment is required in RNSG 1561 (3 lecture and 2 lab hours per week). Prerequisites: RNSG 1513, RNSG 1215, RNSG 1108. Corequisites: BIOL 2420, PSYC 2301, RNSG 1561. [CIP51.1601]

#### RNSG 1443

##### Complex Concepts of Adult Health (4 credits)

Integration of previous knowledge and skills related to common adult health needs into the continued development of the professional nurse as provider of care, coordinator of care, and member of a profession in the care of adult clients/families in structured health care settings with complex medical-surgical health care needs associated with each body system. Emphasis is on knowledge, judgments, skills, and professional values within a legal/ethical framework. Concepts of society, client/family, health restoration and nursing roles are incorporated. Concurrent clinical enrollment is required in RNSG 2563. (3 lecture and 2 lab hours per week) Prerequisites: RNSG 2213 or RNSG 1417. Corequisites: RNSG 2563. [CIP51.1601]

#### RNSG 1512

##### Nursing Care of the Childbearing and Childrearing Family (5 credits)

Study of the concepts related to the provision of nursing care for childbearing and childrearing families; application of systematic problem solving processes and critical thinking skills, including a focus on the childbearing family during preconception, prenatal, antepartum, neonatal and postpartum periods and the childrearing family from birth to adolescence; and competency in knowledge, judgment, skill and professional values within a legal/ethical framework. Analysis and synthesis of knowledge and skills are based upon normal and abnormal assessment findings. Concepts of society, client/family, health and nursing roles are incorporated. Concurrent clinical enrollment is required in RNSG 2463. (4 lecture

and 2 lab hours per week.) Prerequisites: RNSG 2213 or RNSG 1417. Corequisites: RNSG 2463. [CIP51.1601]

#### RNSG 1513

##### Foundations for Nursing Practice (5 credits)

Introduction to the role of the professional nurse as a provider of care, coordinator of care, and member of a profession. Topics include but are not limited to the fundamental concepts of nursing practice, history of professional nursing, a systematic framework for decision-making, mechanisms of disease, the needs and problems that nurses help patients manage, and basic psychomotor skills. Emphasis is on knowledge, judgment, skills and professional values within a legal/ethical framework. Concepts of society, client/family, health and nursing roles are incorporated. Concurrent clinical enrollment in RNSG 1262 is required. (4 lecture and 3 lab hours per week)

Prerequisites: Admission into the ADN Program, BIOL 2401, BIOL 2402, ENGL 1301.

Corequisites: PSYC 2314, RNSG 1215, RNSG 1108, RNSG 1260. [CIP51.1601]

#### RNSG 1561

##### Clinical Nursing: Common Concepts of Adult Health (5 credits)

An intermediate type of health professions work-based instruction that helps students synthesize new knowledge, apply previous knowledge, or gain experience managing the workflow. Practical experience is simultaneously related to theory. Close and/or direct supervision is provided by the clinical professional (faculty or preceptor), generally in a clinical setting. Specific detailed learning objectives are developed for each course by the faculty. Clinical education is an unpaid learning experience. Concurrent theory enrollment is required in RNSG 1441. (15 lab hours per week) Prerequisites: RNSG 1513, RNSG 1215, RNSG 1108. Corequisites: PSYC 2301, RNSG 1441. [CIP51.1601]

#### RNSG 2121

##### Management of Client Care (1 credit)

Exploration of leadership and management principles applicable to the role of the nurse as a provider of care, coordinator of care, and member of a profession. Includes application of knowledge, judgment, skills, and professional values within a legal/ethical framework. This course emphasizes leadership and management theories, personal qualities, and tasks necessary to positively influence patient care and outcomes of the health care facility. Concepts of society, client/family, health restoration and nursing roles are incorporated. (1 lecture hour per week). Corequisites: RNSG 1443 or RNSG 1512. [CIP51.1601]

#### RNSG 2213

##### Mental Health Nursing (2 credits)

Principles and concepts of mental health, psychopathology, and treatment modalities related to the nursing care of clients and their families will be stressed. The course focuses on the study of behavioral patterns considered to be deviations from normal. Concepts of society, client/family, health and nursing roles are incorporated. Concurrent

clinical enrollment in RNSG 1162 is required. (2 lecture hours per week) Prerequisites: RNSG 1441, PSYC 2301, BIOL 2420. Corequisites: RNSG 1162. [CIP51.1601]

#### RNSG 2463

##### Clinical Nursing: Nursing of the Childbearing and Childrearing Family (4 credits)

An intermediate to advanced type of health professions work-based instruction that helps students synthesize new knowledge, apply previous knowledge, or gain experience managing the workflow. Practical experience is simultaneously related to theory. Close and /or direct supervision is provided by the clinical professional (faculty or preceptor), generally in a clinical setting. Clinical education is an unpaid learning experience. Clinical experience provides the student with opportunities to care for and observe the family during pregnancy, childbirth and childrearing in the hospital and clinic settings. Concurrent theory enrollment is required in RNSG 1512. (12 lab hours per week)

Prerequisites: RNSG 2213 or RNSG 1417. Corequisites: RNSG 1512. [CIP51.1601]

#### RNSG 2563

##### Clinical Nursing: Complex Concepts of Adult Health (5 credits)

An intermediate to advanced type of health professions work-based instruction that helps students synthesize new knowledge, apply previous knowledge, or gain experience managing the workflow. Practical experience is simultaneously related to theory. Close and/or direct supervision is provided by the clinical professional (faculty or preceptor), generally in a clinical setting. Clinical education is an unpaid learning experience. Concurrent theory enrollment is required in RNSG 1443. (15 lab hours per week). Prerequisites: RNSG 2213 or RNSG 1417. Corequisites: RNSG 1443. [CIP51.1601]

## Nursing (Vocational)

Karen Briza, Department Chairperson  
Michael Cooper

#### VNSG 1122

##### Vocational Nursing Concepts (1 credit)

Introduction to the nursing profession and its responsibilities and the legal and ethical issues in nursing practice. Concepts related to the physical, emotional, and psychosocial self-care of the learner/professional. Learning Outcomes: The student will discuss the personal adjustments essential to the development of the vocational nurse; identify the role of the licenced vocational nurse; and discuss the legal and ethical responsibilities in vocational nursing practice. (1 lecture hour per week). [CIP51.1613]



**VNSG 1136****Mental Health  
(1 credit)**

Introduction to the principles and theories of positive mental health and human behaviors. Topics include emotional responses, coping mechanisms, and therapeutic communication skills. Learning Outcomes: The student will describe the characteristics of positive mental health; identify the coping mechanisms utilized by individuals to assist in alleviating stress and anxiety; and demonstrate the use of therapeutic communication skills. (1 lecture hour per week). [CIP51.1613]

**VNSG 1160****Clinical - Practical Nurse I (Fundamentals)  
(1 credit)**

A method of instruction providing detailed education, training and work-based experience, and direct patient/client care, generally at a clinical site. Specific detailed learning objectives are developed for each course by the faculty. On-site clinical instruction, supervision, evaluation, and placement is the responsibility of the college faculty. Clinical experiences are unpaid external learning experience. Course may be repeated if topics and learning outcomes vary. Learning Outcomes: As outlined in the learning plan, the student will apply the theory, concepts, and skills involving specialized materials, equipment, procedure, regulations, laws, and interactions within and among political, economic, environmental, social, and legal systems associated with the particular occupation and the business/industry, and demonstrate legal and ethical behavior, safety practices, interpersonal and teamwork skills, communicating in the applicable language of the occupation and the business or industry. (5 clinical hours per week). Corequisite: VNSG 1423. [CIP51.1613]

**VNSG 1219****Professional Development  
(2 credits)**

Study of the importance of professional growth. Topics include the role of the licensed vocational nurse in the multi-disciplinary health care team, professional organizations, and continuing education. Learning Outcomes: The student will describe the role of the licensed vocational nurse in multi-disciplinary settings inclusive of basic principles of leadership and management; discuss the role of professional organizations and regulatory agencies; and identify criteria and appropriate resources for continuing education. (2 lecture hours per week). [CIP51.1613]

**VNSG 1227****Essentials of Medication Administration  
(2 credits)**

General principles of medication administration including determination of dosage, preparation, safe administration, and documentation of multiple forms of drugs, IV administration is not included. Instruction includes various systems of measurement. Lab required. Learning Outcomes: The student will demonstrate accurate dosage calculation; discuss the principles of medication administration safety; and identify the elements of accurate documentation of medication administration. (1 lecture and 2 laboratory hours per week). [CIP51.1613]

**VNSG 1238****Mental Illness  
(2 credits)**

Study of human behavior with emphasis on emotional and mental abnormalities and modes of treatment incorporating the nursing process. Learning Outcomes: The student will identify common mental illnesses and maladaptive behavior, utilize the nursing process to assist in planning care for the individual with mental illness or maladaptive behavior; and discuss trends in the management of the individual requiring psychotherapeutic treatment. (2 lecture hours per week). [CIP51.1613]

**VNSG 1329****Medical Surgical Nursing I  
(3 credits)**

Application of the nursing process to the care of adult and geriatric patients experiencing respiratory, gastrointestinal, genitourinary, musculoskeletal, and dermatological medical-surgical conditions in the health-illness continuum. A variety of health care settings are utilized. Learning Outcomes: The student will identify the components of the health-illness continuum; identify prevalent respiratory, gastrointestinal, genitourinary, musculoskeletal, and dermatological medical surgical conditions affecting the adult and geriatric and utilize the nursing process to assist in developing a plan of care for selected medical-surgical conditions. (3 lecture hours per week). Corequisite: VNSG 1661. [CIP51.1613]

**VNSG 1330****Maternal - Neonatal Nursing  
(3 credits)**

Utilization of the nursing process in the assessment and management of the child bearing family. Emphasis on the bio-psycho-socio-cultural needs of the family during the phases of pregnancy, childbirth, and the neonatal period including abnormal conditions. Learning Outcomes: The student will discuss the bio-psycho-socio-cultural needs of the childbearing family; and utilize the nursing process to assist in planning the care of the childbearing family. (3 lecture hours per week). Corequisite: VNSG 1660. [CIP51.1613]

**VNSG 1331****Pharmacology  
(3 credits)**

Fundamentals of medications and their diagnostic, therapeutic, and curative effects. Includes nursing interventions utilizing the nursing process. Learning Outcomes: The student will identify properties, effects, and principles of pharmacotherapeutic agents; and list common nursing interventions associated with the various pharmacotherapeutic agents. (3 lecture hours per week). [CIP51.1613]

**VNSG 1332****Medical - Surgical Nursing II  
(3 credits)**

Continuation of Medical-Surgical Nursing I with application of the nursing process to the care of adult and geriatric patients experiencing cardiovascular, neurosensory, endocrine, and oncological medical-surgical conditions in the health-illness continuum. Includes a variety of health care settings. Learning

Outcomes: The student will identify the components of the health-illness continuum; identify prevalent cardiovascular, neurosensory, endocrine, and oncological medical surgical conditions affecting the adult and geriatric and utilize the nursing process to assist in developing a plan of care for selected medical-surgical conditions. (3 lecture hours per week). Corequisite: VNSG 1661. [CIP51.1613]

**VNSG 1334****Pediatrics  
(3 credits)**

Study of childhood growth & development childhood diseases and childcare from infancy through adolescence. Focus on the care of the well and the ill child utilizing the nursing process. Learning Outcomes: The student will identify principles of growth & development and utilize the nursing process to assist in planning care for the well or ill child. (3 lecture hours per week). Corequisite: VNSG 1660. [CIP51.1613]

**VNSG 1420****Anatomy & Physiology for Allied Health  
(4 credits)**

Introduction to the normal structure and function of the body including an understanding of the relationship of body systems in maintaining homeostasis. Learning Outcomes: The student will identify the structure of each of the major body systems; describe the function of each of the major body systems; and discuss the interrelationship of systems in maintaining homeostasis. (4 lecture hours per week). [CIP51.1613]

**VNSG 1423****Basic Nursing Skills  
(4 credits)**

Mastery of entry level nursing skills and competencies for a variety of health care settings. Utilization of the nursing process as the foundation for all nursing interventions. Lab required. Learning Outcomes: The student will demonstrate competency in basic nursing skills; identify the steps in the nursing process and how each relates to nursing care; and discuss the delivery of basic nursing skills in a variety of health care setting. (3 lecture and 4 laboratory hours per week). Corequisite: VNSG 1160. [CIP51.1613]

**VNSG 1660****Clinical - Practical Nurse II (Maternal-Child)  
(6 credits)**

A method of instruction providing detailed education, training, and work-based experience, and direct patient/client care, generally at a clinical site. Specific detailed learning objectives are developed for each course by the faculty. On-site clinical instruction, supervision, evaluation, and placement is the responsibility of the college faculty. Clinical experiences are unpaid external learning experience. Course may be repeated if topics and learning outcomes vary. Learning Outcomes: As outlined in the learning plan, the student will apply the theory, concepts, and skills involving specialized materials, equipment, procedure, regulations, laws, and interactions within and among political, economic, environmental, social, and legal systems associated with the particular occupation and the business



industry, and demonstrate legal and ethical behavior, safety practices, interpersonal and teamwork skills, communicating in the applicable language of the occupation and the business or industry. (24 clinical hours per week). Corequisites: VNSG 1330 and VNSG 1334. [CIP51.1613].

#### **VNSG 1661**

##### **Clinical - Practical Nurse III (Med-Surg) (6 credits)**

A method of instruction providing detailed education, training and work-based experience, and direct patient/client care, generally at a clinical site. Specific detailed learning objectives are developed for each course by the faculty. On-site clinical instruction, supervision, evaluation, and placement is the responsibility of the college faculty. Clinical experiences are unpaid external learning experience. Course may be repeated if topics and learning outcomes vary. Learning Outcomes: As outlined in the learning plan, the student will apply the theory, concepts, and skills involving specialized materials, equipment, procedure, regulations, laws, and interactions within and among political, economic, environmental, social, and legal systems associated with the particular occupation and the business/industry, and demonstrate legal and ethical behavior, safety practices, interpersonal and teamwork skills, communicating in the applicable language of the occupation and the business or industry. (24 clinical hours per week). Corequisites: VNSG 1329 and VNSG 1332. [CIP51.1613]

## **Nutrition**

*Sally Durand, Department Chairperson*

#### **HECO 1322**

##### **Nutrition & Diet Therapy (3 credits)**

This course is a study of nutrients including functions, food sources, digestion, absorption and metabolism with application to normal and preventative nutrition needs across the lifespan. The course includes nutrient intake analysis, energy expenditure evaluation, and diet planning. (3 lecture hours per week). Prerequisite: BIOL 2401. Corequisite: READ 0309. [CIP19.0502]

## **Office Administration**

*Crystal Price, Department Chairperson  
Catherine Finley*

#### **ACNT 1303**

##### **Introduction to Accounting I (3 credits)**

A study of analyzing, classifying, and recording business transactions in a manual and computerized environment. Emphasis on understanding the complete accounting cycle and preparing financial statements, bank reconciliations, and payroll. (3 lecture and 1 laboratory hours per week). [CIP52.0302]

#### **ACNT 1304**

##### **Introduction to Accounting II (3 credits)**

A study of accounting for merchandising, notes payable, notes receivable, valuation of receivables and equipment and valuation of inventories in a manual and computerized environment. Prerequisite: ACNT 1303. (3 lecture and 1 laboratory hours per week). [CIP52.0302]

#### **ACNT 1311**

##### **Introduction to Computerized Accounting (3 credits)**

Introduction to utilizing the computer in maintaining accounting records, making management decisions, and processing common business applications with primary emphasis on a general ledger software. Prerequisite: ACNT 1303. (3 lecture and 1 laboratory hour per week). [CIP52.0302]

#### **ACTN 1380**

##### **Cooperative Education (3 credits)**

Career-related activities encountered in the student's area of specialization offered through an individualized agreement among the college, employer, and student. Under the supervision of the college and the employer, the student combines classroom learning with work experience. Includes a lecture component. (1 lecture and 20 lab hours per week)

#### **HITT 1341**

##### **Coding and Classification Systems (3 credits)**

Application of basic coding rules, principles, guidelines, and conventions. Emphasis on basic ICD9. (3 lecture hours per week) Prerequisite: POFM 1313 [CIP510713]

#### **HITT 2335**

##### **Coding and Reimbursement Methodologies (3 credits)**

Development of advanced coding techniques with emphasis on case studies, health records, and federal regulations regarding prospective payment systems and methods of reimbursement. Emphasis on advanced ICD 9. Prerequisite: HITT 1341(3 lecture hours a week) [CIP510713]

#### **HITT 2346**

##### **Advanced Medical Coding (3 credits)**

In depth coverage of ICD and CPT coding rubrics, conventions, principles, and updates as they apply to accurate coding of complex medical/surgical cases, with emphasis on case studies. Government regulations and changes in health care reporting will be addressed. Emphasis on CPT Prerequisite: POFM 1353 (3 lecture hours a week) [CIP510713]

#### **IMED 1316**

##### **Web Page Design I (3 credits)**

Instruction in web page design and related graphic design issues including markup languages, web sites, and browsers. (3 lecture hours and 1 lab hour a week) [CIP110801]

#### **POFI 1380**

##### **Cooperative Education (3 credits)**

Career-related activities encountered in the student's area of specialization offered through an individualized agreement among the college, employer, and student. Under the supervision of the college and the employer, the student combines classroom learning with work experience. Includes a lecture component. (1 lecture and 20 lab hours per week) [CIP52.0407]

#### **POFI 1401**

##### **Computer Applications I (4 Credits)**

Overview of computer office applications including current terminology and technology. Introduction to computer hardware, software applications, and procedures. Prerequisite: POFT 1329 or POFT 1429 (3 lecture and 3 lab hours per week) [CIP52.0407]

#### **POFI 1441**

##### **Computer Applications II (4 credits)**

Continued study of current computer terminology and technology. Advanced skill development in computer hardware, software applications, and procedures. (3 lecture and 2 lab hours per week) [CIP52.0407]

#### **POFI 2401**

##### **Word Processing (4 credits)**

In-depth coverage of word processing software application. (3 lecture and 3 lab hours per week) [CIP52.0407]

#### **POFL 1303**

##### **Legal Office Procedures (3 credits)**

Study of the administrative duties of support personnel in a law office including issues involved in understanding and using social, organizational, and technological systems. Prerequisite: Keyboarding Skills and Computer Literacy. (3 lecture hours per week) [CIP52-0403]

#### **POFL1305**

##### **Legal Terminology (3 credits)**

An introduction to legal terminology including spelling, pronunciation, and definition of legal terms and an overview of the law and the professions. (3 lecture hours per week) [CIP52.0403]

#### **POFL1380, 2380**

##### **Cooperative Education (3 credits)**

Career-related activities encountered in the student's area of specialization offered through an individualized agreement among the college, employer, and student. Under the supervision of the college and the employer, the student combines classroom learning with work experience. Includes a lecture component. (1 lecture and 20 lab hours per week) [CIP220301]



**POFM 1313**  
**Medical Terminology I**  
**(3 credits)**

Instruction in the practical application of a medical vocabulary system. Topics include structure; recognition; analysis; definitions; spelling; pronunciation; and combination of medical terms from prefixes, suffixes, roots, and combining forms. Concentration will be anatomy. (3 lecture hours per week). [CIP52.0404]

**POFM 1317**  
**Medical Administrative Procedures**  
**(3 credits)**

Instruction in medical office procedures including appointment scheduling, medical records creation and maintenance, telephone communications, coding, billing collecting, and third party reimbursement. Prerequisite: Computer Literacy. (3 lecture hours per week) [CIP52.0404]

**POFM 1327**  
**Medical Insurance**  
**(3 credits)**

Survey of medical insurance including the life various claim forms, terminology, litigation, patient relations, and ethical issues. (3 lecture hours per week) Prerequisites: POFM 1313. [CIP52.0404]

**POFM 1331**  
**Medical Transcription I**  
**(3 credits)**

Fundamentals of medical transcription including basic reports such as history and physicals, discharge summaries, consultations, operative reports, and other medical reports. Emphasis on development of speed and accuracy. (3 lecture and 1 lab hours a week) Prerequisites: POFM 1313, POFT 1429. (3 lecture and 1 lab hours per week) [CIP52.0404]

**POFM 1333**  
**Pharmacology for Office Personnel**  
**(3 credits)**

A study of the general classifications of drugs and their actions and side effects as they relate to anatomy and physiology. Emphasis on drug interactions with each body system, pharmaceutical medical terminology, and generic and trade names of drugs. Prerequisites: POFM 1313. (3 lecture hours per week) [CIP52.0404]

**POFM 1353**  
**Medical Coding**  
**(3 credits)**

Presentation and application of basic coding rules, principles, guidelines, and conventions utilizing various coding systems. Prerequisites: POFM 1313. (3 lecture and 1 lab hours per week) [CIP52.0404]

**POFM 1380, 2380**  
**Cooperative Education - Medical**  
**Administrative Assistant/Secretary**  
**(3 credits)**

Career-related activities encountered in the student's area of specialization offered through an individualized agreement among the college, employer, and student. Under the supervision of the college and the employer, the student combines classroom learning with work experience. Includes a lecture component. (1 lecture and 20 lab hours per week) [CIP52.0404]

**POFM 2313**  
**Medical Transcription II**  
**(3 credits)**

Skill development in the production of medical reports including history and physicals, consultations, discharge summaries, operative reports, and other medical reports. Emphasis on speed and accuracy. Prerequisite: POFM 1331. (3 lecture and 1 lab hours per week) [CIP51.0716]

**POFM 2323**  
**Medical Terminology II**  
**(3 credits)**

A continuation of Medical Terminology I including structure; recognition; analysis; definitions; spelling; pronunciation; and combination of medical terms from prefixes, suffixes, roots and combining forms. Emphasis on anatomy and physiology. (3 lecture hours a week) [CIP51.0716]

**POFT 1301**  
**Business English**  
**(3 credits)**

Introduction to a practical application of basic language usage skills will emphasis on fundamentals of writing and editing for business. (3 lecture hours per week) [CIP52.0501]

**POFT 1309**  
**Administrative Office Procedures I**  
**(3 credits)**

Study of current office procedures, duties, and responsibilities applicable to an office environment. Prerequisite Keyboarding Skills and Computer Literacy. (3 lecture hours per week) [CIP52.0401]

**POFT 1329**  
**Keyboarding & Document Formatting**  
**(3 credits)**

Skill development in the operation of the keyboard by touch applying proper keyboarding techniques. Emphasis on development of acceptable speed and accuracy levels and formatting basic documents. (3 lecture and 1 lab hours per week) [CIP52.0408]

**POFT 1380, 2380**  
**Cooperative Education - Administrative**  
**Assistant/Secretarial Science, General**  
**(3 credits)**

Career-related activities encountered in the student's area of specialization offered through an individualized agreement among the college, employer, and student. Under the supervision of the college and the employer, the student combines classroom learning with work experience. Includes a lecture component. (1 lecture and 20 lab hours per week) [CIP52.0401]

**POFT 1382**  
**Cooperative Education - General**  
**Office/Clerical and Typing Services**  
**(3 credits)**

Career-related activities encountered in the student's area of specialization offered through an individualized agreement among the college, employer, and student. Under the supervision of the college and the employer, the student combines classroom learning with work experience. Includes a lecture component. (1 lecture and 20 lab hours per week) [CIP52.0408]

**POFT 1419**  
**Records & Information Management I**  
**(4 credits)**

Introduction to basic records and information management. Includes the life cycle of a record, manual and electronic records management, and basic filing procedures and rules. (3 lecture and 3 lab hours per week). [CIP52.0401]

**POFT 1425**  
**Business Math & Machine Application**  
**(4 credits)**

Skill development in the use of electronic calculators and business mathematical functions. Emphasis on business problem-solving skills using spreadsheet software and/or electronic calculator/keyboard. (3 lecture and 3 lab hours per week). [CIP52.0408]

**POFT 1429**  
**Keyboarding & Document Formatting**  
**(4 credits)**

Skill development in the operation of the keyboard by touch applying proper keyboarding techniques. Emphasis on development of acceptable speed and accuracy levels and formatting basic documents. (3 lecture and 3 lab hours per week). [CIP52.0408]

**POFT 2303**  
**Speed and Accuracy Building**  
**(3 credits)**

Review, correct, improve, and/or perfect touch keyboarding techniques for the purpose of increasing speed and improving accuracy. Prerequisite POFT 1329 or POFT 1429 (3 lecture and 1 lab hour per week) [CIP520408]

**POFT 2401**  
**Document Formatting & Skillbuilding**  
**(4 credits)**

A continuation of keyboarding skills in document formatting, speed, and accuracy. Emphasis on proofreading, editing, and following instructions, and keying documents from various copy. Prerequisite: POFT 1429. (3 lecture and 3 lab hours per week). [CIP52.0408]

**POFT 2433**  
**Advanced Document Formatting**  
**& Skillbuilding**  
**(4 credits)**

Study of advanced concepts in a variety of office-simulated correspondence activities with emphasis on organization, prioritizing, decision making, composition, placement, accuracy, and speed development. Prerequisite: POFT 2401 & POFT 2401. (3 lecture and 3 lab hours per week). [CIP52.0408]



## Philosophy

John Duke, Department Chairperson

### PHIL1301

#### Introduction to Philosophy (3 credits)

A survey course designed to introduce students to some of the more important problems in philosophy and with the methods used to deal with them. Readings from both ancient and modern philosophers will be included. (Three lecture hours per week). Prerequisite: ENGL 0310, READ 0310. [CB3801015135]

### PHIL 2303

#### Introduction to Logic (3 credits)

This course will explore the nature and methods of clear and critical thinking and correct reasoning such as deduction, induction, scientific reasoning and fallacies. Prerequisite: ENGL 0310, READ 0310 (3 lecture hours per week). [CB3801015135]

### PHIL 2306

#### Introduction to Ethics (3 credits)

A philosophical reflection to the basic principles and applications of the moral life in traditional and contemporary views concerning the nature of goodness, happiness, duty and freedom. (3 lecture hours per week). Prerequisite: ENGL 0310, READ 0310. [CB3801015335]

## Physics

Dick Graef, Department Chairperson

### PHYS 1300

#### Essentials of Science (3 credits)

This course is designed for elementary education majors. Topics include the nature of the earth as revealed by geology, astronomy, meteorology, and other related biological and physical sciences. (3 lecture hours per week). [CB409999139]

### PHYS 1401

#### General Physics I (4 credits)

This introductory course continues the study of mechanics, heat, electricity, magnetism, light, and nuclear physics. (2 lecture and 3 laboratory hours per week). Prerequisite: MATH 0310, READ 0310. [CB4008015339]

### PHYS 1402

#### General Physics II (4 credits)

This introductory course continues the study of mechanics, heat, electricity, magnetism, light, and nuclear physics. (3 lecture and 3 laboratory hours per week). Prerequisite: PHYS 1401. [CB4008015339]

### PHYS 2425

#### Mechanics and Heat (4 credits)

Topics covered in this course include vectors and vector products, equilibrium, moments of force, motion, Newton's laws, and heat. The course meets the needs of science and engineering students. (3 lecture and 3 laboratory hours per week). Prerequisite: READ 0310. Corequisite: MATH 2413. [CB4008015439]

### PHYS 2426

#### Electricity and Magnetism (4 credits)

Designed for science and engineering students, this course provides instruction in electricity and magnetism. (3 lecture and 3 laboratory hours per week). Prerequisite: PHYS 2425. [CB4008015439]

### PHYS 2427

#### Wave-Motion, Sound, Light (4 credits)

This course for students in science, engineering, and other related fields covers such topics as the nature and propagation of light, reflection interference, diffraction, lens, polarization, natural radioactivity, and nuclear energy. (3 lecture and 3 laboratory hours per week). Prerequisite: READ 0310. Corequisite: MATH 2413. [CB4008015439]

## Process Technology

Mark Demark, Department Chairperson

### CTEC 1401

#### Applied Petrochemical Technology (Physics) (4 credits)

This course teaches students the basic principles of physics and their application in process facilities. Included are: fundamental units of measurement related to length, time, mass, pressure, temperature, flow, and level. The properties of solids, liquids, gases, and flowing fluids are reviewed with emphasis placed on how these properties relate to the operation of process equipment. Students are introduced to the gas laws, principles of heat transfer, sensible and latent heat electricity and magnetism. (3 lecture hours, 2 lab hours per week). [CIP410301]

### CTEC 2480

#### Cooperative Education - Process Technology (4 credits)

An intermediate or advanced course with lecture and work-based instruction that helps students gain practical experience in the discipline, enhance skills, and integrate knowledge. Indirect supervision is provided by the work supervisor while the lecture is provided by the college faculty or by other individuals under the supervision of the educational institution. Cooperative education may be a paid or unpaid learning experience. Availability of this course depends on positions in industry. (1 lecture hour, 21 co-op hours per week). [CIP410301]

### PTAC 1302

#### Introduction to Process Technology (3 credits)

An introduction to process operations in refineries and chemical plants. The course includes: process technician duties, responsibilities, equipment, and expectations; plant organizations; review of applied mathematics; applied physics; applied chemistry; plant process and utility systems; maintenance expectations for process technicians; communication skills; quality statistics, economics, and problem solving. A discussion of physical and mental requirements of the process technician, family, and career considerations is included. (2 lecture hours, 2 lab hours per week). [CIP410301]

### PTAC 1308

#### Safety, Health, and Environment in the Process Industry (3 credits)

This course focuses on the fire triangle, firefighting for process technicians; hazards of air, steam, water, electricity, light hydrocarbons, operating hazards, properties of hazardous materials, personal protective equipment, engineering and administrative controls, testing equipment; and regulatory review—Federal, state, local. (3 lecture hours, 1 lab hour per week) [CIP410301]

### PTAC 1352

#### Process Instrumentation I (3 credits)

This course introduces the student to the varied instruments and instrument systems employed in the refining and chemical industry. It includes primary variables: flow, temperature, pressure, level; analyzers, piping and instrument symbology and diagrams, hardware, control fired equipment, separation equipment; troubleshooting. (2 lecture hours, 2 lab hours per week) [CIP410301]

### PTAC 2314

#### Quality (including SPC and Economics) (3 credits)

Students are taught advanced quality techniques employed by industry to remain competitive in today's global economy. The widespread use of statistical techniques is stressed. Students learn principles of data handling, plotting, flow charting, histograms, standard deviation, control charts, cause and effect diagrams, etc. Principles of economics, as they affect unit, plant and corporate realizations are explored to give the student a foundation in the factors which affect business profitability. This course is also offered on-line. (2 lecture hours, 2 lab hours per week) [CIP410301]

### PTAC 2410

#### Process Technology I (4 credits)

This course reviews the fundamentals and operating considerations of process equipment and processes including: valves, piping, vessels, positive displacement and centrifugal pumps, positive displacement and centrifugal compressors, steam turbines, motors, and heat transfer. This course develops theory as well as mechanics of plant equipment. (3 lecture hours, 2 lab hours per week) [CIP410301]



**PTAC 2420**  
**Process Technology II**  
**(4 Credits)**

This course reviews the unit operations employed in the refining and chemical industry including: distillation; absorption; adsorption; reactions; refrigeration; cooling systems, utilities, and auxiliary systems. (3 lecture hours, 2 lab hours per week) Prerequisites: PTAC 1302, PTAC 2410. [CIP410301]

**PTAC 2434**  
**Industrial Processes**  
**(4 credits)**

This course examines the types of processes employed in petroleum refining and chemical operations. Included are crude distillation, coking, fluid catalytic cracking, hydrocracking, desulfurization, reforming, alkylation, polymerization, treating, olefin production, and many other common processes. (3 lecture hours, 2 lab hours per week) [CIP410301]

**PTAC 2436**  
**Process Instrumentation II**  
**(4 credits)**

This course prepares students to recognize and understand instrumentation and controls as applied to process operations. Process control systems for basic unit operations such as furnace/boiler firing, distillation, and reactors are described and explained with actual instrument-operations including manual, auto, proportional, integral, derivative modes. Feedback and feed forward control systems, cascade, split range, ratio control systems are covered. Process analyzers, computer, and programmable logic controllers are described. (3 lecture hours, 2 lab hours per week) Prerequisites: PTAC 1352. [CIP410301]

**PTAC 2438**  
**Process Technology III**  
**(4 credits)**

This course will review process plant operations with emphasis on the elements of effective operations, routine technician duties, startups, shutdowns, emergency and non-routine operations, procedure writing, team and communications skills, process economic considerations, and commissioning new and revamped process facilities. Students work with operating process model and tour the college cogen/refrigeration facility. (3 lecture hours, 2 lab hours per week) Prerequisites: PTAC 1302, PTAC 2410, PTAC 2420. [CIP410301]

**PTAC 2446**  
**Process Troubleshooting**  
**(4 credits)**

This course introduces students to different types of troubleshooting techniques and describes how these methods are used to solve problems in various process operations. Teams of students are given field problems which they approach from both a technical and practical viewpoint. The text includes specific problems which are presented in a comprehensive and easy to understand style. (3 lecture hours, 2 lab hours per week) [CIP410301]

**PTRT 1407**  
**Production Methods**  
**(4 credits)**

An introduction to the different methods associated with petroleum production: natural flow and artificial lift. The student will also develop skills and competency in lease layout and specific recovery methods such as water flooding, chemical flooding, thermal processes, and CO<sub>2</sub> injections. (3 lecture and 2 lab hours per week) [CIP150903]

**SCIT 1414**  
**Applied General Chemistry**  
**(4 credits)**

Industrial chemistry introduces students to the fundamentals of chemistry, particularly as they apply to process system operations. Topics covered include atomic structure, elements, compounds, mixtures, equations, material balances, inorganic and organic process reactions. Particular emphasis is placed on hydrocarbon chemistry—the many families that are found in crude oil and natural gas. Included are typical process reactions such as alkylation, hydrogenation, polymerization, olefins production, etc. (3 lecture hours, 3 lab hours per week) [CIP400501]

## Psychology

*Nancey Lobb, Department Chairperson*  
*Jean Raniseski*

**PSYC 0309**  
**Study Skills**  
**(3 credits)**

This course is a study of techniques such as time management, listening and note-taking, text marking, library research skills, preparing for examinations, and utilizing learning resources. (3 lecture hours per week). [CB3201015235]

**PSYC 2189**  
**Academic Cooperative I**  
**(1 credit)**

An instructional program designed to integrate on-campus study with practical hands-on experience in psychology. In conjunction with class seminars, the individual student will set specific goals and objectives in the study of human social behavior and/or social institutions. (1 lecture and 1 lab hour per week) [CB4501015125]

**PSYC 2289**  
**Academic Cooperative 2**  
**(2 credit)**

An instructional program designed to integrate on-campus study with practical hands-on experience in psychology. In conjunction with class seminars, the individual student will set specific goals and objectives in the study of human social behavior and/or social institutions. (2 lecture and 1 lab hour per week) [CB4501015125]

**PSYC 2301**  
**General Psychology**  
**(3 credits)**

This course gives the student a broad view of the field and acquaints him/her with the fundamental laws of

behavior that have to do with daily conduct in various life situations. (The course covers such topics as the study of human behavior, relating experimental data to practical problems, ability assessment, sensory and perceptive processes, organic basis of behavior, heredity, maturation, learning and thinking, motivation, emotion, personality, and social factors in behavior.) (3 lecture hours per week). Prerequisites: READ 0310 and ENGL 0310. [CB4201015125]

**PSYC 2308**  
**Child Growth and Development**  
**(3 credits)**

This course includes a study of the physical and psychological development of the child from conception to adolescence, with emphasis on factors which influence growth and development. The course helps the individual develop skills in observing and interpreting children's behavior. (3 lecture hours per week). Prerequisites: READ 0310 and ENGL 0310. [CB4207015125]

**PSYC 2314**  
**Life-Span Growth & Development**  
**(3 credits)**

This course provides a study of development from conception to death with emphasis on factors which influence growth and development. Consideration will be given to social, emotional, cognitive and physical growth and development at each period of the life-span. (3 lecture hours per week) Prerequisites: READ 0310 and ENGL 0310. [CB4207015125]

**PSYC 2317**  
**Statistical Methods in Psychology**  
**(3 credits)**

This course explores such topics as measures of central tendency and variability, statistical inference, correlation and regression. (3 lecture hours per week). Prerequisites: PSYC 2301, MATH 0310. [CB4201015225]

**PSYC 2389**  
**Academic Cooperative 3**  
**(3 credit)**

An instructional program designed to integrate on-campus study with practical hands-on experience in psychology. In conjunction with class seminars, the individual student will set specific goals and objectives in the study of human social behavior and/or social institutions. (3 lecture and 1 lab hour per week) [CB4501015125]

## Reading

*Lynda Vern, Department Chairperson*

*NOTE: Basic reading skills are taught in 0309, 0310 and 0312. These courses benefit students needing additional preparation for college-level work and those desiring only to improve their reading ability. READ0309 and/or 0310 may be required by state law for students whose scores on the THEA or an approved alternate test fall below the established cutoff levels.*



**READ 0309****Developmental Reading I  
(3 credits)**

READ 0309 is an introductory course designed to prepare students to more successfully deal with assignments in college classes. This course emphasizes reading comprehension, vocabulary development, and study skills. Beginning instruction in the TASP reading skills is included. (3 lecture and 1 laboratory hour per week). [CB3201085235]

**READ 0310****Developmental Reading II  
(3 credits)**

READ 0310 focuses on the teaching of reading skills students need to perform effectively in college courses. This course includes a thorough study of the TASP reading skills, emphasizing the ability to comprehend college textbooks. (3 lecture and 1 laboratory hour per week). [CB3201085235]

**READ 0312****Developmental Reading III  
(3 credits)**

READ 0312 is a review course for students who have passed READ 0310, but who have not passed TASP. It is designed to reinforce the reading skills college students need to succeed in their courses. This course includes a review and reinforcement of the TASP skills. (3 lecture hours per week). Prerequisite: READ 0310.

[CB3201085235]

**Respiratory Care**

*Diane Flatland, Department Chairperson  
Perry Bush*

*Wayne Hite, MD, Medical Director*

**RSPT 1101****Introduction to Respiratory Care  
(1 credit)**

This course is an introduction to the field of respiratory care. Topics include the history of respiratory care, hospital organization, medical malpractice, ethics, vital signs, body mechanics, basic cardiopulmonary assessment and infection control. (1 lecture and 1 laboratory hour per week) [CIP510908]

**RSPT 1160****Respiratory Care Clinical  
(1 credit)**

This is an introductory course to the hospital setting. Students will be able to observe and perform the skills taught in adjoining courses. (6 laboratory per week) [CIP51.0908]

**RSPT 1191****Special Topics in Respiratory Care (Management)  
(1 credit)**

This introduction to the managerial aspects of the Respiratory Care Department includes budgeting, scheduling, and staffing. It also covers in-service education, behavioral objectives, and teaching and testing strategies. (4 laboratory hours per week) [CIP51.0908]

**RSPT 1207****Cardiopulmonary Anatomy and Physiology  
(2 credits)**

This course is designed to introduce the student to the physiology of the cardiovascular, renal, and pulmonary systems. The student also becomes acquainted with the terminology used in respiratory physiology. (2 lecture and 1 laboratory hour per week) Prerequisite: READ 0309.

[CIP51.0908]

**RSPT 1266****Respiratory Care Practicum I  
(2 credit)**

This course gives students the opportunity to perform and to demonstrate clinically the knowledge gained in parallel courses. Setups, operation, and troubleshooting involved with the more sophisticated equipment are also included. (16 laboratory hours per week) Prerequisites: RSPT 1160. [CIP51.0908]

**RSPT 1267****Respiratory Care Practicum II  
(2 credits)**

This course provides the student with the opportunity to apply skills necessary for managing and monitoring the patient-ventilator system in the intensive care setting. It includes attending physician rounds, presentation of patient assessments and respiratory care plan. (15 laboratory hours per week; 12-week summer session - 20 laboratory hours per week). Prerequisites: RSPT 2414, RSPT 1266.

[CIP51.0908]

**RSPT 1316****Basic Respiratory Care Procedures II  
(3 credits)**

This in-depth study of basic respiratory care concepts, theories, and techniques emphasizes hyperinflation therapy, airway management, suctioning and chest physical therapy. Applications of these procedures are performed in the laboratory under supervision. (2 lecture and 3 laboratory hours per week) Corequisites: RSPT 1207, RSPT 1329.

[CIP51.0908]

**RSPT 1317****Respiratory Care Pharmacology  
(3 credits)**

A study of pharmacological principles/practices of drugs which affect the cardiopulmonary systems. Emphasis on classification, route of administration, dosages/calculations, and interaction of the autonomic nervous system. (3 lecture hours per week) Prerequisites: RSPT 1207, RSPT 1325.

[CIP51.0908]

**RSPT 1325****Respiratory Care Sciences  
(3 credits)**

Provides an introduction to basic sciences and mathematics needed in respiratory care. Topics covered include scientific measurement, chemistry, basic math, physics, computer applications, and cleaning and sterilization techniques. (3 lecture hours per week) Prerequisite: READ 0309.

[CIP51.0908]

**RSPT 1329****Respiratory Care Fundamentals I  
(3 credits)**

Provides a foundation for the development of knowledge and skills for respiratory care including history, medical terms/symbols, medical/legal, infection control, vital signs, physical assessment, medical gas therapy, oxygen analyzers, and humidify/aerosol therapy. Application of these procedures are performed in the laboratory under supervision. (2 lecture and 4 laboratory hours per week) Corequisites: RSPT 1316, RSPT 1160. [CIP51.0908]

**RSPT 1338****Respiratory Care Technology I  
(3 credits)**

This course provides the student with essential knowledge of medical gas therapy, oxygen analyzers, humidity and aerosol therapy. Application of these procedures are performed in the laboratory under supervision (2 lecture hours and 2 lab hours per week) [CIP510908]

**RSPT 2131****Clinical Simulations for Respiratory Care  
(1 credit)**

The theory and history of clinical simulation examinations. Topics include the construction types, scoring, and mechanics of taking the exam along with practice in taking computerized simulations, and basic concepts of computer usage. (2 laboratory hours per week) Prerequisites: All previous respiratory care courses or permission of the Chairperson.

[CIP51.0908]

**RSPT 2135****Pediatric Advanced Life Support  
(1 credit)**

A comprehensive course designed to develop the cognitive and psychomotor skills necessary for resuscitation of the infant and child. Strategies for preventing cardiopulmonary arrest and identification of high-risk infants and children will be presented. (3 laboratory hours per week) Corequisite: RSPT 2353.

[CIP51.0908]

**RSPT 2166****Respiratory Care Practicum V  
(1 credit)**

This course is designed for the student to rotate through specialty areas including the pulmonary function laboratory, hyperbaric medicine, sleep studies, emergency room, bronchoscopy, intubation, and EKG rotations. (8 laboratory hours per week)

[CIP51.0908]

**RSPT 2210****Cardiopulmonary Diseases I  
(2 credits)**

A discussion of pathogenesis, pathology, radiological diagnosis, history, prognosis, manifestations, treatment, and detection of cardiopulmonary diseases. (2 lecture and 1 laboratory hour per week) Prerequisite: RSPT 1207, RSPT 1399 [CIP51.0908]



**RSPT 2239****Advanced Cardiac Life Support  
(2 credits)**

A comprehensive course designed to develop the cognitive and psychomotor skills necessary for resuscitation of the adult. Strategies for managing and stabilizing the cardiopulmonary arrested patient will be included. Recognizing and interpreting EKG and their treatment, IV insertion and phlebotomy will be emphasized. (1 lecture and 4 laboratory hours per week) [CIP51.0908]

**RSPT 2255****Critical Care Monitoring  
(2 credits)**

This course is designed to familiarize the student with techniques used clinically to assess a patient both subjectively and objectively. It also introduces the student to invasive monitoring systems used in the critical care setting such as Swan-Ganz catheterization, CVP and arterial lines, intracranial pressure monitoring, chest drainage, and counterpulsation. (2 lecture and 1 laboratory hours per week) Prerequisites: RSPT 2305, RSPT 2414, RSPT 2210. [CIP51.0908]

**RSPT 2266****Respiratory Care Practicum III  
(2 credits)**

In this course the student applies all respiratory concepts related to patient care to demonstrate experience as a practicing therapist with the correlation of advanced clinical and technological concepts. (16 laboratory hours per week) Prerequisites: RSPT 1267, RSPT 2314. [CIP51.0908]

**RSPT 2267****Respiratory Care Practicum IV  
(2 credits)**

This in-depth exposure to respiratory care and ventilator management with emphasis on neonatal and pediatric therapy. Case studies and follow-ups are presented. (18 laboratory hours per week) Prerequisites: RSPT 2414, RSPT 2266. [CIP51.0908]

**RSPT 2305****Pulmonary Diagnostics  
(3 credits)**

The theories and techniques involved in pulmonary function testing diagnostics with emphasis on blood gas theory and analysis, quality control, oximetry, and capnography. (2 lecture and 3 laboratory hours per week) Prerequisite: RSPT 2210. [CIP51.0908]

**RSPT 2310****Cardiopulmonary Disease II  
(3 credits)**

This course is a continuation of cardiopulmonary diseases. (2 lecture and 2 laboratory hours per week) Prerequisite: RSPT 2210. [CIP51.0908]

**RSPT 2314****Mechanical Ventilation II  
(3 credits)**

This course is a continuation of mechanical ventilation designed to provide the student with the opportunity to set up, operate, and troubleshoot various volume ventilators on the market today. Emphasis will be placed on building skills needed to work with volume

and pressure ventilators. (2 lecture and 2 laboratory hours per week) Prerequisite: RSPT 1429 or RSPT 1338. [CIP51.0908]

**RSPT 2353****Neonatal/Pediatric Cardiopulmonary Care ~  
(3 credits)**

This course explores the care of the pediatric patient with cardiopulmonary disease. Cardiopulmonary anatomy and physiology, fetal development, diseases, and equipment and therapeutic techniques used in treating these diseases are covered. (3 lecture hours per week) Prerequisites: RSPT 2310, RSPT 2414 Corequisite: RSPT 2135, RSPT 2267. [CIP51.0908]

**RSPT 2414****Mechanical Ventilation I  
(4 credits)**

Preparation to conduct the therapeutic procedures to achieve adequate, spontaneous, and artificial ventilation with emphasis on ventilator classification, methods, principles, and operational characteristics. Also included are the indications, complications, and physiologic effects/principles of mechanical ventilation. (3 lecture and 2 laboratory hours per week) Prerequisites: RSPT 1316, RSPT 1329 [CIP51.0908]

**Sociology**

Nancey Lobb, Department Chairperson  
Gerald Crane, Jean Raniseski

**SOCI 1301****Introductory Sociology  
(3 credits)**

This course presents a scientific examination of the organization of human social life, the unique forms and social order of group life, and the products of group living. (The course places special emphasis on social interaction patterns and the processes and institutions developed by man to facilitate his progress.) (3 lecture hours per week). Prerequisites: READ 0310 and ENGL 0310. [CB4511015125]

**SOCI 1306****Social Problems  
(3 credits)**

This course includes the scientific examination of conditions that are disruptive to society today, those seen as problematic for society as a whole, and those that represent violations of the norms of special groups in society. The topics may include population, poverty, social minorities, mass society, delinquency, crime, drugs, sexual deviance, disorganization of family, education, and religion. (3 lecture hours per week). Prerequisites: READ 0310 and ENGL 0310. [CB4511015225]

**SOCI 2301****Marriage and the Family  
(3 credits)**

A contemporary study of the freedom and growth potential of the individual in marriage and family life, this course explores the many parameters of the marital and parental relationships, and it places emphasis on raising current questions with

comprehensive examination of the values and goals of the individual as well as the institution of the family. (3 lecture hours per week). Prerequisites: READ 0310 and ENGL 0310. [CB4511015425]

**SOCI 2319 (HUMA 2319)****Minority Studies  
(3 credits)**

This course is an introduction to culture and to the multi-cultural and multi-ethnic diversity residing in the United States, with emphasis on Italian Americans, Jewish Americans, Native Americans, Black Americans, Hispanic Americans, and Asian Americans. It also focuses on minority groups, such as women and the disabled, discrimination, education and crime. (3 lecture hours per week). Prerequisites: READ 0310 and ENGL 0310. [CB4511015325]

**Spanish**

Amalia D. Parra, Department Chairperson

\*Note: All foreign language classes aim to integrate language acquisition with culture, cultural comparisons, connections to other disciplines, and participation in other language communities.

The basics of conversation are taught in SPAN1300 and SPAN1310. These courses benefit the students who need additional preparation for beginning college-level Spanish courses and those desiring to improve their basic conversational skills.

Students from a Spanish speaking background and those with two or more years of high school Spanish should take the on-line placement examination on the departmental website to determine at which level to begin Spanish.

**SPAN 1300****Conversational Spanish I\*  
(3 credits)**

This course provides basic practice in comprehension and production of spoken Spanish. The student will communicate in Spanish on a limited range of topics through oral and written exercises that support the conversational objective. (3 lecture hours per week). [CB1609055431]

**SPAN 1310****Conversational Spanish II\*  
(3 credits)**

A continuation of Conversational Spanish I, this course provides further basic practice in comprehension and production of spoken Spanish. The student will communicate in Spanish on a limited range of topics through oral and written exercises that support the conversational objective. (3 lecture hours per week). Prerequisite: SPAN1300 or the equivalent. [CB1609055431]

**SPAN 1411****Elementary Spanish I\*  
(4 credits)**

This course provides the fundamental skills in listening, speaking, reading, and writing Spanish. It includes basic vocabulary, grammatical structures, and an introduction to Hispanic culture. (3 lecture and 2 laboratory hours per week). [CB1609055131]



**SPAN 1412**  
**Elementary Spanish II\***  
**(4 credits)**

This course provides the fundamental skills in listening, speaking, reading, and writing Spanish. It includes basic vocabulary, grammatical structures, and further study of Hispanic culture. (3 lecture and 2 laboratory hours per week). Prerequisite: SPAN 1411 with grade C or above or the Departmental On-line Placement Test. [CB1609055131]

**SPAN 2311**  
**Intermediate Spanish I\***  
**(3 credits)**

This course offers the opportunity to develop listening, speaking, reading, and writing skills in Spanish through conversation, vocabulary acquisition, reading, composition and culture. It includes a grammar review and further study of the Hispanic culture. (3 lecture and 1 hour per week). Prerequisite: SPAN 1412 with grade C or above or the Departmental On-line Placement Test. [CB1609055231]

**SPAN 2312**  
**Intermediate Spanish II\***  
**(3 credits)**

This course offers the opportunity to develop listening, speaking, reading, and writing skills in Spanish through conversation, vocabulary acquisition, reading, composition, and culture. It includes a grammar review and further study of the Hispanic culture. (3 lecture and 1 laboratory hours per week). Prerequisite: SPAN 2311 with grade C or above or the Departmental On-line Placement Test. [CB1609055231]

**SPAN 2316**  
**Career Spanish I\***  
**(3 credits)**

Command Spanish® language training provides work-specific competency to the student with no prior knowledge of Spanish. Training provides survival level competency for immediate job application. Training is available for: Law Enforcement Officers, Narcotics Officers, Drug Interdiction, Jail Facilities, Correctional Staff, Probation Officers, Paramedics and EMT's, Firefighters, Dental Staff, Nursing Staff, Physician's Office, Supervision of Spanish-Speaking Employees, Bank Tellers, Office Spanish for Secretaries and Receptionists, Doing Business in Latin America, International Travel, Business Professionals, Restaurant Staff, Hotel and Motel Staff, Retail Sales, Respiratory Therapy, and School Administrators, Teachers, and Support Staff. No prerequisites. May be repeated for credit when topics vary. Degree Plan or Departmental endorsement is recommended. (3 lecture hours per week). [CB1609055431]

**SPAN 2317**  
**Career Spanish II**  
**(3 credits)**

This course is for the student with a strong Spanish background who requires intermediate to advanced level competency in Spanish for their career. The course combines Spanish language training with an internship or special topic in the chosen career. Prerequisites: Placement in Intermediate Level I or above in the Departmental Online Placement

Test. May be repeated for credit when topics vary. Degree Plan or Departmental endorsement is recommended. (3 lecture hours per week). [CB1609055231]

**SPAN 2321**  
**Introduction to Spanish Literature I (Iberian)**  
**(3 credits)**

This course is conducted in Spanish. Representative readings in literature, history, art, society, and politics from the Iberian culture provide an introduction to the legacy of Spain in the Western world. (3 lecture hours per week). Prerequisite: SPAN 2311 with grade C or above or the Departmental On-line Placement Test. [CB160905531]

## Speech

*C. Jay Burton, Department Chairperson*  
*Earnest Burnett, Bill Waggoner*

**SPCH 1311**  
**Fundamentals of Speech**  
**(3 credits)**

This course consists of the study of the importance of speech as an aid on social adjustment; the improvement of articulation and pronunciation; the study of the use of bodily activity and its relation to effective speaking; vocabulary development; the study of the general ends of speech; and preparation toward the achieving of these ends. (3 lecture hours per week). Prerequisite: READ 0310. [CB2310015135]

**SPCH 1315**  
**Public Speaking**  
**(3 credits)**

This course concentrates on the methods of organization and the techniques of delivery of the platform speech, with emphasis on explanation and persuasion. The course includes a study of group methods of problem solving and parliamentary procedures. The student must have the approval of the department chairperson. (3 lecture hours per week). Prerequisite: READ 0310. [CB2310015335]

**SPCH 1318**  
**Interpersonal Communication**  
**(3 credits)**

This course presents theory, examples, and participation in exercises in order to improve effective one-to-one and small group communication. (3 lecture hours per week). Prerequisites: READ 0310 and ENGL 0310. [CB2310015435]

**SPCH 1321**  
**Business Speaking**  
**(3 credits)**

Theory and practice of communication as applied to business and professional situations. The course will analyze trends in business communication and provide practical application of selected methods. (3 lecture hours per week). Prerequisite: READ 0310. [CB2310015235]

**SPCH 2341**  
**Oral Interpretation**  
**(3 credits)**

This course presents the study of platform interpretation of literature. The course emphasizes improvement in voice, pronunciation, and enunciation for interpreting lyric poetry, narrative prose and poetry, the descriptive essay monologue, and dramatic scenes. This course is particularly recommended for English and elementary majors. (3 lecture hours per week). Prerequisite: READ 0310. [CB2310015735]

## Sports and Human Performance

*Jennifer Hightower, Department Chairperson/Athletic Director*  
*Bryan Alexander, Don Childs, Gary Coffman, Bonny Johnson, Jennifer Hightower*

### ACTIVITY COURSES

The same activity course may be applied twice toward degree requirements if taken during different semesters. Students are strongly advised to research the transferability of repeated course before enrollment.

**PHED 1100, PHED 1110**  
**Individual and Dual Sports - Tennis**  
**(1 credit)**

This course provides instruction and participation in tennis in order to develop the student's fitness, skills, knowledge, and appreciation. (3 laboratory hours per week). [CB3601085128]

**PHED 1102, PHED 1112**  
**Individual and Dual Sports - Karate**  
**(1 credit)**

This course provides instruction and participation in karate in order to develop the student's fitness, skills, knowledge, and appreciation. (3 laboratory hours per week). [CB3601085128]

**PHED 1103, PHED 1113**  
**Individual and Dual Sports-Racquetball**  
**(1 credit)**

This course provides instruction and participation in racquetball in order to develop the student's fitness, skills, knowledge, and appreciation. (3 laboratory hours per week). [CB3601085128]

**PHED 1104, PHED 1114**  
**Individual and Dual Sports -Gymnastics**  
**(1 credit)**

This course provides instruction and participation in gymnastics in order to develop the student's fitness, skills, knowledge, and appreciation. (3 laboratory hours per week). [CB3601085128]

**PHED 1106, PHED 1116**  
**Individual and Dual Sports - Jogging**  
**(1 credit)**

This course provides instruction and participation in jogging in order develop the student's fitness, skills, knowledge, and appreciation. (3 laboratory hours per week). [CB3601085128]



**PHED 1108, PHED 1118**  
**Individual and Dual Sports - Adaptive**  
**Physical Activity**  
**(1 credit)**

This course is for students who, for medical reasons, need individual attention concerning their physical activity. Activities will be varied according to individual needs as determined by instructor, student, and student's physician. This course may be repeated once for credit. (3 laboratory hours per week). [CB3601085128]

**PHED 1109, PHED 1119**  
**Individual and Dual Sports - Defensive**  
**Measures for Women**  
**(1 credit)**

This course provides instruction and participation in the areas of crime victimization, basic defensive measures, firearms familiarization and related laws. (3 laboratory hours per week). [CB3601085128]

**PHED 1120, PHED 1121**  
**Volleyball**  
**(1 credit)**

This course consists of instruction and participation in both beginning and advanced volleyball. (3 laboratory hours per week). [CB3601085128]

**PHED1122, PHED1123**  
**Physical Fitness and Weight Training**  
**(1 credit)**

This course includes a study of basic fundamental skills and techniques of an overload, strength, and conditioning program. (3 laboratory hours per week) [CB3601085128]

**PHED 1124, PHED 1130**  
**Fundamentals of Movement - Aerobic Dance**  
**(1 credit)**

This course provides instruction and participation in aerobic dance, and it includes a brief study of the history and philosophy of the dance. (3 laboratory hours per week) [CB3601085128]

**PHED 1125**  
**Fundamentals of Movement Ballet**  
**(1 credit)**

This course provides instruction and participation in ballet, and it includes a brief study of the history and philosophy of the dance. (3 laboratory hours per week) [CB3601085128]

**PHED 1126, PHED 1131**  
**Fundamentals of Movement - East Coast Swing**  
**(1 credit)**

This course provides instruction and participation in jazz exercise, and it includes a brief study of the history and philosophy of the dance. (3 laboratory hours per week) [CB3601085128]

**PHED 1127**  
**Fundamentals of Movement Country Line**  
**Dance**  
**(1 credit)**

This course provides instruction and participation in country line dance, and it includes a brief study of the history and philosophy of the dance. (3 laboratory hours per week) [CB3601085128]

**PHED 1128**  
**Fundamentals of Movement Jazz**  
**(1 credit)**

This course provides instruction and participation in jazz, and it includes a brief study of the history and philosophy of the dance. (3 laboratory hours per week). [CB3601085128]

**PHED 1129**  
**Fundamentals of Movement - Tap**  
**(1 credit)**

This course provides instruction and participation in tap dancing, and it includes a brief study of the history and philosophy of the dance. (3 laboratory hours per week) [CB3601085128]

**PHED 1132, PHED 1133**  
**Bowling**  
**(1 credit)**

This course meets the needs of both the beginning and the advanced bowler. After a four-week instruction period, a class league forms with students receiving experience in league etiquette, procedures, scoring, etc. (3 laboratory hours per week) [CB3601085128]

**PHED 1134, PHED 1136**  
**Aerobic Exercise**  
**(1 credit)**

This course consists of a planned program of exercise to provide a condition of fitness and figure improvement through increased cardio-vascular activity and large muscle exercise. (3 laboratory hours per week) [CB3601085128]

**PHED 1135, PHED 1137**  
**Low Impact Aerobic Exercise**  
**(1 credit)**

This course consists of a planned program of low impact exercise to provide a condition of fitness and figure improvement through increased cardio-vascular activity and large muscle exercise. (3 laboratory hours per week) [CB3601085128]

**PHED 1138, PHED 1148**  
**Powerwalking**  
**(1 credit)**

This course provides instruction and participation in powerwalking in order to develop the student's fitness, skills, knowledge, and appreciation of the sport. (3 laboratory hours per week) [CB3601085128]

**PHED 1139, PHED 1149**  
**Golf**  
**(1 credit)**

This course provides instruction and participation in golf in order to develop the student's fitness, skills, knowledge, and appreciation of the sport. (3 laboratory hours per week) [CB3601085128]

**PHED 1140**  
**Yoga/Pilates**  
**(1 credit)**

This course provides instruction and participation in the concepts and movements of yoga in order to develop the student's fitness skills, knowledge, and appreciation. (3 laboratory hours per week). [CB3601085128]

**PHED 1141, PHED 1142**  
**Team Sports - Wallyball**  
**(1 credit)**

The course includes class instruction and participation in the game of wallyball, a form of volleyball on the racquetball court. (3 laboratory hours per week). [CB3601085128]

**PHED 1143, PHED 1144**  
**Team Sports - Volleyball and Softball.**  
**(1 credit)**

This course includes class instruction and participation in volleyball and softball. (3 laboratory hours per week). [CB3601085128]

**PHED 1145**  
**Horsemanship**  
**(1 credit)**

This course is for students who are interested in learning more about the art of riding, handling, training and caring for horses. (3 laboratory hours per week). [CB3601085128]

**PHED 1146**  
**Cardio Kickboxing - Individual and Dual Sports**  
**(1 credit)**

This course provides instruction and participation in kickboxing in order to develop the student's fitness skills, knowledge and appreciation (3 laboratory hours per week). [CB3601085128]

**PHED 1147-1157**  
**Basketball**  
**(1 credit)**

This course consists of instruction and participation in both beginning and advanced basketball. (3 laboratory hours per week). [CB3601085128]

**PHED 1151**  
**Individual and Dual Sports - Scuba Diving**  
**(1 credit)**

This course provides instruction and participation in scuba diving in order to develop the student's fitness, skills, knowledge, and appreciation. (3 laboratory hours per week). [CB3601085328]

**PHED 1152**  
**Individual and Dual Sports**  
**- Advanced Scuba Diving**  
**(1 credit)**

This course provides instruction and participation in advanced scuba diving in order to develop the student's fitness, skills, knowledge, and appreciation. (3 laboratory hours per week). [CB3601085328]

**PHED 1153, PHED 1154**  
**Individual and Dual Sports - Fitness & Wellness**  
**(1 credit)**

This course provides instruction and participation in a complete lifetime fitness program to achieve total well being. (3 laboratory hours per week). [CB3601085128]

**ADVANCED SPORTS**

[Each course may be repeated once each, for a maximum total of 4 credits for each sport.]

**PHED 1170, 1171**  
**Advanced Volleyball**  
**(1 credit each)**

These courses are for advanced volleyball players. (3 laboratory hours per week). [CB3601085128]



**PHED 1174, 1175**  
**Advanced Baseball**  
**(1 credit each)**

These courses are for advanced baseball players. (3 laboratory hours per week). [CB3601085128]

**PHED 1178, 1179**  
**Advanced Soccer**  
**(1 credit each)**

These courses are for advanced soccer players. (3 laboratory hours per week). [CB3601085128]

**PHED 1180, 1181**  
**Advanced Fast-Pitch Softball**  
**(1 credit each)**

These courses are for advanced fast-pitch softball players. (3 laboratory hours per week). [CB3601085128]

**PHED 1182-1183**  
**Advanced Rodeo**  
**(1 credit each)**

These courses are for advanced rodeo riders who wish to improve their personal rodeo skills. Enrollment is limited by facilities and availability of stock. (3 laboratory hours per week). [CB3601085128]

**THEORY COURSES**

**PHED 1302**  
**Introduction to Sports & Human Performance**  
**(3 credits)**

Designed for professional orientation in sports and human performances, health, and recreation, this course includes a brief history and a study of the philosophy and modern trends of health and human performance, teacher qualification, vocational opportunities, and skill testing. (3 lecture hours per week). [CB3105015228]

**PHED 1304**  
**Health and Wellness**  
**(3 credits)**

This course presents the essential present-day knowledge of health and wellness. The course stresses physiological and anatomical background, showing the student how to make a sound appraisal of the effects of health practices upon the body. The course also includes discussion of pollution and prevention and control of diseases. Topics such as nutrition, mental health, stress management, drugs and aspects of health and fitness are also included. (3 lecture hours per week). [CB5103015128]

**PHED 1306**  
**First Aid**  
**(3 credits)**

This course presents the theory and practice used in the standard and advanced courses of the American Red Cross in first aid and home and farm safety. (3 lecture hours per week). Corequisite: READ 0309. [CB5103015328]

**PHED 1307**  
**Officiating Baseball**  
**(3 credits)**

This course teaches the rules of baseball. It provides opportunities for experience in intramurals, practice

and varsity games. (3 lecture hours per week). Corequisite: READ 0309. [CB1202045128]

**PHED 1308**  
**Officiating Volleyball**  
**(3 credits)**

This course teaches the rules of volleyball. It provides opportunities for experience in intramurals, practice games, and tournaments. (3 lecture hours per week). [CB1202045128]

**PHED 1309**  
**Officiating Football & Basketball**  
**(3 credits)**

This course teaches the rules of football and basketball. It provides opportunities for experience in intramurals, practice games, and tournaments. (3 lecture hours per week). [CB1202045128]

**PHED 1321**  
**Coaching Athletics - Volleyball**  
**(3 credits)**

Students learn methods of coaching volleyball through lectures, demonstrations, practice, and reading of present-day literature on the sport. (3 lecture hours per week). [CB3105065128]

**PHED 1322**  
**Coaching Athletics - Baseball/Softball**  
**(3 credits)**

Students learn methods of coaching baseball/softball through lectures, demonstrations, practice, and reading of present-day literature on the sport. (3 lecture hours per week). [CB3105065128]

**PHED 1336**  
**Concepts of Recreation & Leisure**  
**(3 credits)**

Students are introduced to a brief historical background, professional opportunities, current issues and trends in the field of recreation and leisure living. (3 lecture hours per week). [CB3101015128]

**PHED 1346**  
**Drug Use and Abuse**  
**(3 credits)**

A study of the use and abuse of drugs in today's society. Emphasizes the physiological, sociological and psychological factors. (3 lecture hours per week). [CB5103015228]

## Texas Department of Criminal Justice

*Alvin Community College has conducted educational programs for the Texas Department of Criminal Justice since 1965. In addition to the Associate of General Liberal Arts (page 46), technical Certificate of Completion Programs are offered. These certificate programs are designed to provide skills which enable the student to be placed in entry-level employment within a chosen specialty.*

*A certificate of completion is awarded when the student satisfactorily completes the course sequences described for a selected program.*

## Certificate Programs \*

(Less Than 12 Months)

Automotive Technology  
Computer Repair  
Computer Science  
Computer Science-Web Authoring  
Horticulture (Ornamental)  
Welding

\*Courses offered only at the Texas Department of Criminal Justice

## Automotive Technology

Terry Hanlon

All AUMT courses are under [CB000006422]

**AUMT 1305**  
**Introduction to Automotive Technology**  
**(3 credits)**

An introduction to the automotive industry including automotive history, safety practices, shop equipment and tools, vehicle subsystems, service publications, fasteners, professional responsibilities and automotive maintenance. (1 lecture and 8 laboratory hours per week).

**AUMT 1319**  
**Automotive Engine Repair**  
**(3 credits)**

Fundamentals of engine operation, diagnosis and repair including lubrication systems and cooling systems. Emphasis on overhaul of selected engines, identification and inspection, measurements, and disassembly, repair, and reassembly of the engine. (1 lecture and 8 laboratory hours per week).

**AUMT 1407**  
**Automotive Electrical Systems**  
**(4 credits)**

An overview of automotive electrical systems including topics in operational theory, testing, diagnoses, and repair of batteries, charging and starting systems, and electrical accessories. Emphasis on electrical schematic diagrams and service manuals. (2 lecture and 8 laboratory hours per week).

**AUMT 1416**  
**Suspension and Steering**  
**(4 credits)**

Theory and operation of automotive suspension and steering systems including tire and wheel problem diagnoses, component repair, and alignment procedures. (2 lecture and 8 laboratory hours per week).

**AUMT 2417**  
**Engine Performance Analysis I**  
**(4 credits)**

Theory, operation, diagnoses and repair of basic engine dynamics, ignition systems, and fuel delivery systems. Use of basic engine performance diagnostic equipment. (2 lecture and 8 laboratory hours per week).



## Computer Repair

Felipe Garza

### CPMT 1403

#### Introduction to Computer Technology (4 credits)

A fundamental computer course that provides in-depth explanation of the procedures to utilize hardware and software. Emphasis on terminology, acronyms, and hands-on activities. (3 lecture and 4 lab hours per week)

### CPMT 1411

#### Introduction to Computer Maintenance (4 credits)

A study of the information for the assembly of a microcomputer system. emphasis on the evolution of microprocessors and microprocessor bus structures. (3 lecture and 4 laboratory hours per week).

### CPMT 1443

#### Microcomputer Architecture (4 credits)

An intermediate level course in computer characteristics and subsystem operations, timing, control circuits, and internal input/output controls. (3 lecture and 4 laboratory hours per week).

### CPMT 1445

#### Computer Systems Maintenance (4 credits)

Examination of the functions of the components within a computer system. Development of skills in the use of test equipment and maintenance aids. (2 lecture and 6 laboratory hours per week).

### CPMT 1447

#### Computer System Peripherals (4 credits)

Principles and practices involved in computer system troubleshooting techniques, programs, and the use of test equipment and maintenance aids. (2 lecture and 6 laboratory hours per week).

### CPMT 1449

#### Computer Networking Technology (4 credits)

A beginning course in computer networks with focus on networking fundamentals, terminology, hardware, software and network architecture. A study of local/wide area networking concepts and networking installations and operations. (2 lecture and 4 lab hours per week).

### CPMT 2445

#### Computer System Troubleshooting (4 credits)

Principles and practices involved in computer system troubleshooting techniques and repair procedures including advanced diagnostic test programs and the use of specialized test equipment. (3 lecture and 4 laboratory hours per week).

## Computer Science/Web Authoring

Lew Garrett, Department Chairperson

Thomas Cook, Loretta Hulseay, Milton Clerc, Randy Jonte

### BCIS 1301

#### Microcomputer Applications (3 credits)

This course contains an overview of computer concepts, computer vocabulary, and microcomputer applications. The course requires the use of a microcomputer. (3 lecture hours per week). [CB5212025227]

### ITSC 1401

#### Introduction to Computers (4 credits)

Overview of computer information systems. Introduces computer hardware, software, procedures, and human resources. Explores integration and application in business and other segments in society. Fundamental of computer problem-solving and programming may be discussed and applied. Examines applications and software relating to a specific curricular area. (3 lecture and 4 lab hours per week)

### ITSC 1409

#### Integrated Software Applications I (4 credits)

Integration of applications from popular business productivity software suites. Instruction in embedding data, linking and combining documents using word processing, spreadsheets, databases, and/or presentation media software. (3 lecture and 4 lab hours per week)

### ITSE 1411

#### Web Page Programming (4 credits)

Instruction in Internet Web page programming and related graphic design issues including markup languages, Web sites, Internet access software, and interactive topics. May include use of HTML, CGI, JAVA, or ASP. (3 lecture and 4 laboratory hours per week)

### ITSC 1413

#### Internet/Web Page Development (4 credits)

Instruction in the use of Internet services and the fundamentals of web page design and web site development. (3 lecture and 4 laboratory hours per week)

### ITSC 1422

#### Introduction to C Programming (4 credits)

Introduction to programming using C. Emphasis on the fundamentals of structured design, development, testing, implementation, and documentation. Includes language syntax, data and file structures, input/output devices, and files. (3 lecture and 4 lab hours per week)

### ITSE 1431

#### Introduction to Visual BASIC Programming (4 credits)

Introduction to computer programming using Visual BASIC. Emphasis on the fundamentals of structured design, development, testing, implementation, and documentation. Includes language syntax, data and file structures, input/output devices, and files. (3 lecture and 4 lab hours per week)

### ITSE 2402

#### Internet Web Programming (4 credits)

Intermediate applications for Web Authoring. Topics may include Server Side Include (SSI), Perl, HTML, JAVA, Javascript, and/or ASP (3 lecture and 4 laboratory hours per week)

### INEW 2434

#### Advanced Web Page Programming (4 credits)

Advanced applications for Web Authoring. Topics include Perl Scripts, Common Gateway Interface (CGI), Database Interaction Active Server Pages, Java Applets, Javascripts, tables, HTML, and/or interactive elements. (3 lecture and 4 laboratory hours per week)

### ITSE 2449

#### Advanced Visual BASIC Programming (4 credits)

Further applications of programming techniques using Visual BASIC. Topics include file access methods, data structures and modular programming, program testing and documentation. (2 lecture and 6 lab hours per week)

### ITSW 1407

#### Introduction to Database (4 credits)

Introduction to database theory and the practical applications of a database. (3 lecture and 4 lab hours per week)

### ITSW 2437

#### Advanced Database (4 credits)

Designed to provide an understanding of advanced functionality of databases. (3 lecture and 4 lab hours per week)

## Horticulture (Ornamental)

Billy Sowa

### HALT 1401

#### Principles of Horticulture (4 credits)

An overview of the horticulture industry, plant science, terminology, classification, propagation, environmental responses, and careers and opportunities in the field of horticulture. (1 lecture and 8 lab hours per week)



#### HALT 1422

##### Landscape Design (4 credits)

A study of the principles and elements of landscape design. Topics include client interview, site analysis, plan view, scale, plant selection, basic drawing and drafting skills, and land preparation. (1 lecture and 8 lab hours per week)

#### HALT 2402

##### Greenhouse Crop Production (4 credits)

In-depth coverage of the production of crops within the controlled environment of a greenhouse. Topics include growing techniques, environmental control, crop rotation, scheduling, preparation for sale, and marketing. (1 lecture and 8 lab hours per week)

#### HALT 2408

##### Greenhouse Management (4 credits)

Fundamentals of greenhouse construction and operation. Topics include architectural styles, construction materials, environmental systems and controls, growing media, fertilizers, post harvest handling, marketing, and business management. (1 lecture and 8 lab hours per week)

#### HALT 2423

##### Horticultural Pest Control (4 credits)

Examination of federal, state, and local laws and regulations governing the control of horticultural pests. Topics include procedures; methods; safety requirements; integrated pest management (IPM); and chemical, natural, and biological controls. (1 lecture and 8 lab hours per week)

## Continuing Education Program

### Purpose

The Continuing Education Department of Alvin Community College provides life-long educational opportunities in several categories:

- Youth Enrichment
- Senior Adults
- Special Interest
- ABE/GED/ESL
- Workforce Training
- Professional Development

### General Information

The Alvin Community College Board of Trustees establishes tuition and fees for noncredit classes.

Those who have program and course ideas should contact the office of the Dean of Continuing Education at 281-756-3789.

Day and evening classes are offered on both the Alvin and Pearland campuses. Check the current schedule for specific times and locations.

### Youth

A variety of educational opportunities are offered

for the youth of the community. Summer classes are offered through Busy Bodies Kids College for children from Kindergarten through the 6th grade. Call 281-756-3729 for more information. School year activities include:

- Academic Enrichment
- Karate
- and more!

### Senior Adults

Alvin Community College Education and Senior Services (ACCESS) for individuals 50 years of age and over, offers many courses, activities, and trips. Participants can attend monthly meetings with guest presenters and entertainment. Call the ACCESS office at 281-756-3729 for more information.

### Special Interest

Community & personal enrichment opportunities are offered throughout the year. Some regular offerings include:

- Genealogy
- Physical Fitness
- Personal Financial Management
- Retirement Planning
- Sign Language
- Conversational Spanish

Call 281-756-3787 or 281-756-3729. Suggestions for additional offerings are welcomed!

### ABE/GED/ESL

ABE (Adult Basic Education) is the fundamental instruction and study of materials and subject matter equivalent to grades 1-8.

ESL (English as a Second Language) offers non-English speaking adults an opportunity to develop an understanding of the spoken language or to improve existing language skills. Classes are offered on several levels of ability.

GED (General Education Development) is the preparation for High School Equivalency Diploma, which may be acquired by passing the GED exam. Although students may take the GED exam without GED preparation classes, most students score significantly higher by participating in the individualized instructional program.

ABE/GED/ESL tuition is funded by the Texas Education Agency on the Alvin Campus. There is a \$15 GED materials fee and a GED exam fee. Testing arrangements are made through the ACC Office of Admissions and Academic Advising.

Call 281-756-3554 or 281-756-4555 for additional information.

### Workforce Development

A variety of courses are offered to assist individuals in upgrading their skills in order to stay current and maintain a competitive advantage in the work place.

Specific Programs Include:

#### Health & Medical

Providing top-quality training for individuals wanting to enter the medical industry or those needed continuing education units for maintaining their professional licenses. Specific areas regularly offered include:

- Massage Therapy
- Pharmacy Technology
- Medication Aide
- Re-Entry Nurse Update, (Nurse Refresher Course)
- ACLS, PALS
- CPR

are just a few of the programs included in the non-credit allied health curriculum. Call 281-756-3787 for information.

### Information Technology

Growing changes in the computer and information technology field makes computer skills a must in today's job market. The IT program offers courses like:

- Intro to Computers
- Computer Job Training
- MS Office
- Web Page Design
- Computer Repair
- and much more

Courses can be customized to meet specific software needs.

### Industrial Technology

Regular classes are offered in Welding for those entering or re-entering the welding field.

Training is available in other industrial technology areas on an as needed basis. Call 281-756-3671 for more information.

### Foreign Language

Foreign language classes are available for conversational or specific occupational needs. Call 281-756-3905 for additional information.

### Real Estate

Pre-licensing courses are offered for the following professional license:

- **Real Estate Salesperson** with the completion of 180 classroom hours.
- **Professional Inspector** with the completion of 188 classroom hours.
- **Mortgage Loan Officer** with the completion of 15 classroom hours.

Call 281-756-3793 or 281-756-3787 for more information.

### The Center for Professional & Workforce Development (CPWD)

The Center was created to respond to the specific needs of local business and industry in the area of Workforce Development.

Through a strong network of consultants and trainers, the CPWD can provide a full range of Human Resource Development services including, but not limited to:

- Training needs analysis
- Competency modeling
- Skill assessment
- Soft Skills training
- Technical skill training



# Board of Trustee, Administration and Staff

Board of Trustees,  
Administration and Staff



ALVIN COMMUNITY COLLEGE

## BOARD OF TRUSTEES

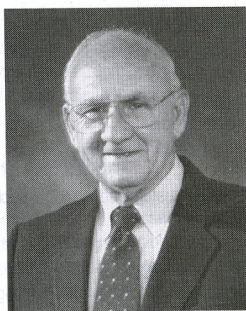

**Doyle Swindell**  
Chairman



**Brenda Brown**  
Vice Chair

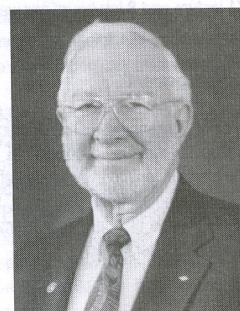

**Carl Ellis**  
Secretary



**Mark Ferguson**



**H.B. Jernigan, D.D.S.**

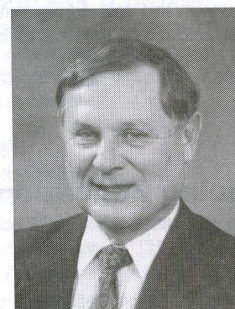

**James B. DeWitt**



**Bill Wofford**

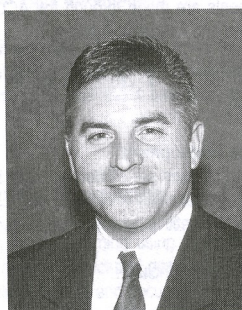

**Mike Pyburn**



**A. Rodney Allbright**  
College President



## Board of Trustees

Doyle Swindell, Chairman  
Brenda Brown, Vice-Chairman  
Carl Ellis, Secretary  
James B. DeWitt  
Mark Ferguson  
H.B. Jernigan, D.D.S.  
Mike Pyburn  
Bill Wofford

## Administration

Dr. A. Rodney Allbright  
*President*  
Ms. Wendy Del Bello  
*Administrative Coordinator*  
Dr. D.R. Potter  
*Dean of Financial & Administrative Services*  
Dr. Gerald Skidmore  
*Dean of Instruction, Student & Community Services*  
Dr. John Bethscheider  
*Dean of Technical Programs*  
Dr. Patricia Hertenberger  
*Dean of Pearl and College Center and Continuing Education*  
Ms. JoAn Anderson  
*Associate Dean, Student Services*  
Ms. Sulema Cabrera  
*Director of Information Technology*  
Ms. Stephanie Stockstill  
*Director of Admissions/Academic Advising*  
Ms. Judith Cox  
*Director of Food Services*  
Ms. Lang Windsor  
*Director of Human Resources*  
Mr. Fred M. Guild  
*Director of Physical Plant*  
Dr. Christopher Benton  
*Director of Institutional Effectiveness and Research*  
Dr. Jennifer Hightower  
*Director of Athletics*  
*Department Chairperson, Sports & Human Performance*

## Emeriti Administrators & Instructors

Jo Bennett  
*Associate Dean of Student & Instructional Services, Emeritus*  
Frankie Blansit  
*Sports & Human Performance Instructor & Coach, Emeritus*  
Doris Burbank  
*Music Instructor, Emeritus*  
José G. Castillo, Jr.,  
*Associate Dean of Student and Instructional Services, Emeritus*  
James Corbett  
*Mathematics Instructor, Emeritus*  
Allen Bill Crider  
*Div. Chair, English & Fine Arts, Emeritus*  
Cleo Congrady  
*English Instructor, Emeritus*  
Charles Ferguson  
*English Instructor, Emeritus*  
James Gebert  
*Assistant Director of Instructional Services, Emeritus*  
Alice Hagood  
*Mathematics Instructor, Emeritus*  
Bill Henry  
*Director of Financial Aid & Placement, Emeritus*  
Dorothy Hitt  
*Office Administration Department Chair, Emeritus*  
Patsy Klopp  
*English Instructor, Emeritus*  
Mary Knapp  
*Court Reporting Department Chair, Emeritus*  
James T. Lewis  
*Dean of Administrative Services, Emeritus*  
Marvin Longshore  
*Government Instructor, Emeritus*  
James Meadows  
*Dean of Instruction, Student & Community Services, Emeritus*  
Pearl Rinderknecht  
*Secretarial Science Instructor, Emeritus*  
Julia Roberts  
*ABE/GED Department Chair, Emeritus*  
Joan Rossano  
*Administrative Coordinator, Emeritus*  
*Director of Child Lab School, Emeritus*  
Marcello Joe Rossano  
*Dean of Financial & Administrative Services, Emeritus*



## In Memoriam

Evelyn Strickland  
*Librarian, Emeritus*

John Holst  
*Biology Instructor, Emeritus*

D. P. O'Quinn  
*President, Emeritus*

Cherry Simpson  
*Art Instructor, Emeritus*

F. Joseph Phillips  
*Dean of Instruction, Student & Community Services, Emeritus*

Henry Meyers  
*Dean of the College, Emeritus*

Elmo Marburger  
*Associate Dean, Student & Community Services, Emeritus*

Neal Nelson  
*Dean of Admissions and Registrar, Emeritus*

Arthur Daniel  
*Social Science Department Chair, Emeritus*

Charles Benson  
*English Instructor, Emeritus*

Malcom B. (Mike) Johnstone  
*Counselor, Emeritus*

Marilyn Jean Withrow  
*Associate Degree Nursing Instructor, Emeritus*

Mary Wyllie  
*English Instructor, Emeritus*

Charles Bennett  
*Mathematics Instructor*

Ben Daw  
*Drafting Instructor*

William Taliaferro  
*Government Instructor*

Buddy Brogdon  
*Technical Programs Instructor*

Ida Blanchette  
*History Instructor*

Fred Basel  
*Manager of Computer Operations*

N. Lee Baker  
*Accounting Instructor*

Paul Webber  
*Director of Continuing Education & Evening Programs*

Robert N. Richarz  
*Director of Physical Plant*

Alec J. Huffman  
*A/C & Refrigeration Instructor*

Mary Alice Metcalf  
*Director of Associate Degree Nursing*

Michael Eernisse  
*Sociology Instructor*

Lemuel "Buddy" Bruner  
*TDCJ Welding Instructor*

Donna T. Barnett  
*Public Information Specialist*





# Faculty & Administrative/Professional Staff

## **Bryan Alexander**

Instructor of Sports & Human Performance  
Baseball Coach

M.S., University of Houston-Clear Lake  
M.A., University of Houston-Clear Lake

## **A. Rodney Allbright**

Instructor of Behavioral Science/Criminal Justice  
President

A.A., Navarro Junior College  
B.S., Sam Houston State University  
M.A., Sam Houston State University  
J.D., South Texas College of Law

## **JoAn Anderson**

Associate Dean, Student Services

B.A., Southern Nazarene University  
M.S., University of Houston-Clear Lake

## **Craig Andrews**

Assistant to the Dean, PCC & C.E.

MCSE, Southern Methodist University

## **Karen Barnett**

Instructor of Legal Studies  
Department Chair, Legal Studies  
Division Chair, Technical Programs III

B.S., University of Houston  
J.D., University of Houston Law Center

## **Michael R. Bass**

Instructor of English

B.A., East Texas Baptist College  
M.A., Southeastern Louisiana University

## **Thomas O. Bates**

Director of Library Services

B.A., University of Alabama  
M.L.S., Peabody College

## **Chris Benton**

Instructor of Mathematics  
Director of Institutional Effectiveness & Research

B.A., University of Texas  
M.S., University of Houston  
Ph.D., University of Houston

## **Gilbert Benton**

Instructor of English

B.A., University of Houston  
M.A., Sam Houston State University

## **John Bethscheider**

Instructor of Criminal Justice & Sociology  
Dean of Technical Programs

B.S., Sam Houston State University  
M.A., Sam Houston State University  
Ed.D., Nova University

## **William R. Bitner**

Instructor of Chemistry  
Department Chair, Chemistry

B.S., Sam Houston State University  
M.A., Sam Houston State University  
J.D., South Texas College of Law

## **James S. Boler**

Instructor of Mathematics

B.A., Rice University  
Ph.D., Rice University

## **Sara Bouse**

Director of Professional & Workforce Development

B.A., Abilene Christian University  
M.S.W., Our Lady of the Lake University

## **Norman Bradshaw**

Instructor of Accounting & Business  
Department Chair, Accounting & Business

B.B.A., Sam Houston State University  
J.D., South Texas College of Law

## **Susan Bradshaw**

Instructor/Coordinator of Adult Basic Education & GED

B.S., Sam Houston State University  
M.S., University of Houston-Clear Lake

## **Thomas M. Branton**

Instructor of Accounting & Business

B.S., Mississippi State University  
J.D., University of Mississippi School of Law  
L.L.M., University of Houston Law Center

## **Karen Briza**

Instructor of Vocational Nursing  
Department Chairperson, Vocational Nursing  
B.S., Molloy Catholic College for Women

## **Rochelle Brunson**

Instructor of Management Development  
Department Chair, Management Development

B.S., Northeast Louisiana University  
M.S., Louisiana Tech University  
Ph.D., Texas Woman's University



**Thomas L. Bryan**

Instructor of History  
B.A., Arkansas Polytechnic College  
M.A., University of Arkansas

**Gwendolyn Burgess**

Academic Advisor  
B.S., Florida A&M University  
M.S., University of Houston

**Earnest Burnett**

Instructor of Speech  
B.A., Texas Southern University  
M.A., Texas Southern University

**C. Jay Burton**

Instructor of Speech and Drama  
Department Chair, Speech & Drama  
B.A., University of North Carolina at Greensboro  
M.A., University of North Carolina at Chapel Hill  
Ph.D., Florida State University

**Perry Bush**

Instructor of Respiratory Care  
B.S., Ottawa University  
M.A., Ottawa University

**Sulema Cabrera**

Director of Information Technology  
A.A., Southwest Texas Jr. College  
B.B.A., UT-San Antonio

**Jerry Carrier**

Instructor of Mental Health/Psychology  
Department Chair, Mental Health  
B.S., North Texas State University  
M.S., North Texas State University  
Ph.D., North Texas State University

**Laura Castillo**

Assistant Director, Library Services  
A.A.S., North Harris Community College

**Don Childs**

Instructor of Sports & Human Performance  
B.S., Southwest Texas State University  
M.Ed., Southwest Texas State University  
Ed.D., University of Houston

**Milton Clerc**

Instructor of Computer Science TDCJ  
B.A., University of Houston

**Gary Coffman**

Instructor of Sports & Human Performance  
B.S., Eastern New Mexico University  
M.S., Eastern New Mexico University  
Ed.D., University of Mississippi

**Ike Coffman**

Instructor of Electronics Technology  
Department Chair, Electronics Technology  
B.S., University of Central Arkansas  
M.B.A., University of Houston

**Larry Cole**

Workforce Training Coordinator  
B.S., Sam Houston State University

**Maurice Cook**

Instructor of Criminal Justice  
Department Chair, Criminal Justice  
B.S., Sam Houston State University  
M.A., Stephen F. Austin University

**Thomas Cook**

Instructor of Computer Science (TDCJ)  
A.A.S., Houston Community College  
B.S., Houston Baptist University

**Michael Cooper**

Instructor of Vocational Nursing  
A.A.S., Lee College  
B.S., University of Houston-Clear Lake

**Janet Cowey**

Director of Marketing & Enrollment Management  
B.B.A., Stephen F. Austin State University  
M.B.A., University of Houston - Clear Lake

**Judith Cox**

Director of Food Services  
B.S., University of Houston

**Gerald Crane**

Instructor of Sociology  
A.A.S., Alvin Community College  
B.S., University of Houston  
M.S., University of Houston - Clear Lake

**William Cranford**

Instructor of Court Reporting  
Department Chair, Court Reporting  
B.S., East Texas State University

**James M. Creel**

Instructor of English  
B.A., Midwestern State University  
Ph.D., University of Texas at Austin

**Eileen Cross**

A.D.A. Counselor  
B.S., Texas Tech  
M.S., University of Houston - Clear Lake



**Minique Crump**

Communications Coordinator

B.A., Salve Regina University

M.S., Salve Regina University

**Benjamin Deadwyler**

Programmer/Analyst

B.B.A., Georgia College & State University

**Wendy Del Bello**

Administrative Coordinator

B.E.D., Texas A&M University

M.S., Texas A&M University

**Mark Demark**

Instructor of Process Technology

Department Chair, Process Technology

B.S., Wayne State University

**Thomas Dendy**

Specialized Law Enforcement Training Coordinator

A.A.S., Alvin Community College (Pending)

**Dora Devery**

Instructor of Geology

B.A., Rutgers University

M.S., Texas Christian University

**Deanna Dick**

Instructor of Mathematics

B.S., Texas Tech University

M.S., Texas Tech University

**Karen Downey**

Instructor of Court Reporting

Certificate, Alvin Community College

A.A.S., Alvin Community College

B.S., University of Houston - Clear Lake

M.A., University of Houston - Clear Lake

**John Duke**

Instructor of History

Division Chair, Social Sciences, Accounting, Business

B.S., Henderson State University

M.A., Northwestern State University of Louisiana

Ph.D., Texas A&M University

**Sally Durand**

Director of Associate Degree Nursing

B.S.N., Northern Michigan University

M.S.N., Wayne State University

**Ricky Faulkner**

Instructor of English

B.S., University of the State of New York

M.A., University of Houston - Clear Lake

**Catherine Finley**

Instructor of Office Administration

A.S., Alvin Community College

B.B.A., University of Houston-Clear Lake

M.S., University of Houston

**Diane Flatland**

Instructor of Respiratory Care

Division Chair, Technical Programs II

B.S., Iowa State University

R.T., Kettering College of Medical Arts

M.S., University of Houston-Clear Lake

**Charzetta Flemming**

Webmaster

A.S., Houston Community College

**Debra Fontenot**

Instructor of Associate Degree Nursing

A.D.N., Alvin Community College

B.S.N., University of Texas Health Science Center

M.S.N., University of Texas Health Science Center

**Cathy Forsythe**

Director of Radio/TV Broadcasting

Department Chair, Communications

B.S., Florida State University

M.A., University of Houston-Clear Lake

**Dickie Lee Fox**

Instructor of English & Reading

Division Chair, T.D.C.J. Programs

A.A., Odessa College

B.S., East Texas State University

M.S., East Texas State University

M.Ed., East Texas State University

Ph.D., East Texas State University

**Jeffrey Gambrell**

Instructor/Coordinator, Law Enforcement Academy

A.A.S., Alvin Community College

**Lew Garrett**

Instructor of Computer Science

Department Chair, TDCJ Computer Science

A.A.S., Alvin Community College

**Felipe Garza**

Instructor of Computer Repair-TDCJ

A.A.S., Texas State Technical College

**Lynn Goswick**

Director of Media Services

B.S., Sam Houston State University



**David Goza**

Instructor of Drafting Technology  
Department Chair, Drafting Technology  
A.A.S., Alvin Community College

**Betty Graef**

Instructor of Chemistry  
B.S., Southwest Texas State University  
M.S., University of Houston-Clear Lake

**Clemence R. Graef**

Instructor of Physics  
Department Chair, Physics/Geology  
B.S., Southwest Texas State University  
M.S., Southwest Texas State University

**David Griffith**

Band Director/Instructor of Music  
A.A., Alvin Community College  
B.M., Sam Houston State University  
M.M., University of Texas at Austin

**Fred M. Guild**

Director of Physical Plant  
A.A., Leeward Community College  
B.S., University of Hawaii  
M.S.W., University of Hawaii

**Terry Hanlon**

Instructor of Automotive Technology (TDCJ)  
A.A.S., Alvin Community College

**Kennon Henry**

Counselor  
A.A.S., Alvin Community College  
B.S., Sam Houston State University  
M.S., University of Houston-Clear Lake

**Patricia Hertenberger**

Instructor of Management Development  
Dean, Pearland College Center and Continuing  
Education Programs  
A.A., Alvin Community College  
B.A., Sam Houston State University  
M.S., University of Houston-Clear Lake  
Ed.D., Nova University

**Deborah Herzog**

Academic Advisor  
A.A.S., North Harris County Community College  
B.S., Sam Houston State University

**Jennifer Hightower**

Director of Athletics  
Department Chair, Sports/Human Performance  
Head Coach, Women's Fast Pitch Softball  
B.S., Oklahoma City University  
M.Ed., University of Houston  
Ph.D., University of Houston

**Sharon Hightower**

Instructor of Associate Degree Nursing  
B.S.N., University of Texas  
M.S.N., University of Texas

**Jennifer Hopkins**

Instructor of Mathematics  
B.S., University of Arkansas  
M.S., University of Arkansas

**Sandra Horine**

Instructor of Child Development & Early Childhood  
Department Chair, Child Development & Early Childhood  
B.S., North Texas State University  
M.Ed., University of Houston-Clear Lake

**William Horine**

Instructor of Biology  
B.S., University of Houston  
M.S., University of Houston

**Beverly Howard**

Instructor of Associate Degree Nursing  
B.S.N., University of Texas Medical Branch  
M.S.N., University of Texas Medical Branch

**Bea Hugetz**

Instructor of English  
Department Chair, English  
B.A., University of Houston-Clear Lake  
M.A., University of Houston-Clear Lake

**Loretta Hulsey**

Instructor of Computer Science (TDCJ)  
B.A., Southwestern University  
M.Ed., University of Houston

**Johanna Hume**

Instructor of Government/History  
B.A., Texas A&M University  
M.A., University of Chicago

**Michael Hutton**

Instructor of Associate Degree Nursing  
B.S.N., University of Texas Health Science Center  
M.S.N., University of Texas Health Science Center

**Kevin Jefferies**

Instructor of Government  
Department Chair, Economics  
B.A., University of Houston  
M.A., University of Houston  
Ph.D., University of Houston

**Bonny Johnson**

Instructor of Sports & Human Performance  
B.S., University of Houston  
M.S., University of Houston



**Ralph Jonte**

Instructor of Computer Science (TDCJ)  
A.A.S., Alvin Community College  
B.A., University of Houston-Clear Lake

**Charles Kilgore**

Instructor of Mathematics  
B.S., University of Texas-Permian Basin  
M.S. Lamar University

**Micki Kincaide**

Instructor of Court Reporting  
A.A.S., Alvin Community College

**James LaGrone**

Instructor of Mathematics  
B.A., Texas Tech University  
M.A., Texas Tech University

**Tammi Lansford**

Instructor of Mathematics  
B.S., University of Houston - Clear Lake  
M.S., University of Houston - Clear Lake

**Dennis LaValley**

Instructor of Art  
Department Chair, Art  
B.S., Northland College  
M.A., University of Wisconsin  
M.F.A., Art Institute of Chicago

**William C. Lewis**

Instructor of Communications  
B.A., University of Houston  
M.A., University of Houston

**Nancey Lobb**

Instructor of Psychology  
Department Chair, Psychology/Sociology  
B.A., University of Texas  
M.A., University of Texas

**Thomas Magliolo**

Instructor of Computer Science  
B.S., St. Edward's University  
M.S., University of Houston - Clear Lake

**Rachel M. Massey**

Director, Fiscal Affairs/Comptroller  
B.B.A., Southwest Texas State University  
Certified Public Accountant

**Robin McCartney**

Instructor of Court Reporting  
A.A.S., Alvin Community College

**Richard Melvin**

Instructor of Computer Science  
B.S., Eastern Oregon State University

**Rhonda Myers**

ACCESS/Special Interest Coordinator  
A.A. Alvin Community College

**Irene Montoya**

Registrar  
B.A., Texas Tech University  
M.Ed., Texas Tech University

**Kevin Moody**

Instructor of Music  
Department Chair, Music  
B.A., Pomona College  
M.A., Rice University

**Mark Moss**

KACC Operations Supervisor  
A.A.S., Alvin Community College  
B.A., University of Houston - Clear Lake

**Jessica Murphy**

Instructor/Department Chair, Diagnostic Cardiovascular  
Sonography  
A.A.S., Alvin Community College  
B.S., University of Texas Health Science Center-  
Houston

**Bette Nelson**

Instructor of Mathematics  
Department Chair, Mathematics  
B.S., University of Kansas  
M.A., University of Arizona

**Laura Noulles**

Instructor of Court Reporting  
A.A.S., Alvin Community College  
Diploma-McMahon College

**Amalia Duran Parra**

Instructor of Foreign Languages  
Department Chair, Foreign Languages  
B.A., Loretto Heights College  
M.A., University of Colorado

**Jason Piazza**

Mgr, Data/Voice Network & Support  
A.A.S., College of the Mainland

**Danny R. Potter**

Dean of Financial & Administrative Services  
B.S., Stephen F. Austin College  
M.S., Stephen F. Austin University  
Ph.D., Texas A&M University

**Jim Preston**

Instructor of Court Reporting  
Certificate, Alvin Community College  
A.A.S., Alvin Community College



**Crystal Price**

Instructor of Office Administration  
 Department Chair, Office Administration  
 A.A., Alvin Community College  
 B.S., University of Houston  
 M.Ed., University of Houston  
 Ed.D., Nova University

**Frank Pulkrabek**

Fiscal Analyst  
 B.B.A., Southwestern University

**Gerald Pullen**

Instructor of Computer Science  
 Department Chair, Computer Science  
 Division Chair, Technical Programs I  
 B.S., Texas A&M University  
 B.S., University of Houston  
 M.Ed., Sam Houston State University  
 M.S., East Texas State University

**Jean Raniseski**

Instructor of Sociology/Psychology  
 B.S., University of Arizona  
 M.A., University of Arizona  
 Ph.D., University of Houston

**Timothy J. Reynolds**

Instructor of Economics/Government  
 B.A., University of Texas  
 M.A., University of Texas

**Dwight Rhodes**

Instructor of Horticulture/Biology  
 B.S., University of Arkansas  
 M.S., University of Arkansas

**John Roberson**

Environmental Systems Supervisor

**Hector Rodriguez**

Senior Programmer/Analyst  
 A.A.S., Alvin Community College

**Gregory R. Roof**

Instructor of Economics  
 A.A., Tarrant Co. Jr. College  
 B.A., University of Texas-Austin  
 M.P.A., University of Texas-Dallas  
 Ph.D., University of Texas-Dallas

**Patrick Sanger**

Director, Distance Education  
 B.A., Drew University  
 M.S. Nova Southeastern University

**Christi Scales**

Instructor of Associate Degree Nursing  
 B.S.N., Lamar University  
 M.S., Texas Woman's University

**Roland W. Scott**

Instructor of Court Reporting  
 A.A.S., Alvin Community College

**Laurine Seal**

Instructor of Associate Degree Nursing  
 A.A.S., Houston Community College  
 B.A., University of Houston  
 B.S.N., University of Texas Medical Branch  
 M.S.N., University of Texas Medical Branch

**Dora Sims**

Director of Student Financial Aid & Placement  
 B.S., University of Houston-Clear Lake  
 M.A., University of Houston-Clear Lake

**Gerald D. Skidmore**

Instructor of Mathematics  
 Dean of Instruction, Student & Community Services  
 B.S., Sam Houston State University  
 M.A., Sam Houston State University  
 Ed.D., University of Houston

**Billy Sowa**

Instructor of Horticulture-TDCJ  
 B.S., Sam Houston State University

**Karl F. Stager**

Assistant Director, Fiscal Affairs  
 B.S., Lamar University  
 Certified Public Accountant

**Darryl Stevens**

Instructor of History  
 B.B.A., Texas A&M University  
 M.A., University of Houston-Clear Lake  
 Ph.D., University of Houston

**Douglas Stevenson**

Instructor of Emergency Medical Technology  
 Department Chair, Emergency Medical Technology  
 B.A., University of Houston - Clear Lake

**Diana Stiles**

Counselor  
 B.S., University of Houston-Clear Lake  
 M.S., University of Houston-Clear Lake

**Stephanie Stockstill**

Director of Admissions & Academic Advising  
 B.A., Saint Leo University  
 M.A., University of South Florida



**Mark Andrew Tacquard**

Chief of Campus Police

A.A.S., Alvin Community College

**Gabriel Valdez**

System/Database Administrator

A.A.S., MTI College of Business & Technology

**Lynda Vern**

Instructor of Reading

Department Chair, Reading

Director, Learning Lab

B.A., Baylor University

M.E., University of Houston

Ed.D., University of Houston

**Miriam Villageliu**

Instructor of Associate Degree Nursing

B.S., Old Dominion University

M.S., Texas Woman's University

Ph.D., Texas Woman's University

**Bill Waggoner**

Instructor of Speech

Division Chair, English & Fine Arts

B.A., Eastern Illinois University

M.A., Eastern Illinois University

Ph.D., St. Louis University

**Robert Ward**

Counselor, TDCJ

B.S., Wichita State University

B.S., Fort Hays State University

M.S., Fort Hays State University

**Stephen Wheeler**

Instructor of Biology

Division Chair, Math & Sciences

B.S., Stephen F. Austin State College

M.S., Stephen F. Austin State College

Ph.D., Texas A&M University

**Lang Windsor**

Director of Human Resources

B.B.A., Armstrong State College

M.A., University of Houston-Clear Lake



# Index





# GENERAL INDEX

Academic Calendar	2	Grade	
Academic Regulations		Change	25
Attendance	24	Point Average	25
Classification, student	21	Reporting	25
Course load	21	Grade Point Value	24
Grade change	25	Graduation	
Grade reporting	25	Course waiver/Substitution	27
Grading system	25	Honors	27
Suspension/probation	26	Requirements	27
Academic Preparation	10	Under a particular catalog	27
Accreditation	1, 7	Grievance Procedure	27
Address Change	26	Guarantee, Educational	28
Admission		Hazlewood Act	33
Classification /Requirements	9	Health insurance	35
Testing	11	History of ACC	5
Specific curriculums	11	Honors	
Adult Basic Education programs (ABE)	145	Academic	25
Advising	9	Graduation	27
Athletic grants	33	Honors Program	11, 31
Athletics	36	Institutional goals	6
Attendance	24	International student regulations	14
Audit Registration	21	Interpretation of catalog	7
Bookstore	35	Job placement service	34
Cafeteria	35	Learning Lab	35
Campus phone listing	8	Library	35
Career & Transfer Center	31	Loans, Federal Education	33
Certificate list	29	Merit List	26
Child Development Laboratory School	35	Military Service Policy	24
Class Schedules	21	Mission of ACC	5
College Store	35	Music grants	34
Compliance statements	7	Name change	26
Concurrent Enrollment, tuition adjustment	23	Non-traditional education	15
Continuing Education programs	145	Official Records	9
Core curriculum	17	Orientation for new students	31
Counseling Services	31	Parking	35
Course Load	21	Pell Grants	32
Course Selection	14	Philosophy of ACC	5
Course Substitution	27	Physical activity requirement	20
Credit-by-examination	16	Placement regulations	14
Dean's list	26	Presidential Scholar	25
Definitions of academic terms	29	Probation	26
Degree list		Refund policy	21
Associate of Applied Science	29	Withdrawing from classes	24
Associate of Arts	28	Schedule changes	21
Associate of Arts - General Studies	28	Timetable (schedule)	21
Associate of Science	29	Registration	20
Developmental courses	27	Requirements for Transfer Students	21
Disabilities, Student Services	32	Residence	
Evaluation of previous education	15	Change of classification	13
Facilities	6	Classification	13
Faculty/Administrative/Professional Staff List	149	Schedule changes	21
Financial Aid programs	32	Scholarships	34
Financial assistance	32	Second degree or certificate	29
Fitness Center	35	Senior citizen registration	21
Full-time student	21	State Student Incentive Grant	33
GED programs	145	Student activities	35
		Student handbook	36
		Student organizations	36



Student Records Policies	
Challenge to records	26
Restrictions	26
Release of information	26
Transcript request	26
Supplemental Educational Opportunity Grant	32
Suspension/Probation	26
Tech-Prep Education	15
Testing	
Admission (placement)	12
TSI	11
Texas Public Education Grant	33
Texas Rehabilitation Commission	32
Transcript request	26
Transfer Student	
Admission	9
Credit for coursework	14
Registration	20
Tuition adjustment for concurrent enrollment	23
Tuition and Fees Schedule	22
Course-related fees	22
Fall and Spring semesters	22
Summer semesters	22
Tuition Rebate	
Baccalaureate Degree	9
Early High School Graduation	9
Veterans Administration benefits	34
Weather conditions	23
Withdrawing from classes	24
Administrative	24
Student	24
Workforce Investment Act	33

**EDUCATIONAL PROGRAMS**

Associate in Arts program	38
Associate in Arts - General Studies program	46
Associate in Applied Science programs	52
Associate in Science programs	46
Certificate programs	52
Accounting course descriptions	106
Agriculture	
course descriptions	106
Anthropology	
course descriptions	106
Arts	
course descriptions	106
degree curriculum	39
Automotive	
TDCJ certificate program	143
Biology	
course descriptions	107
degree curriculum	47
Business Administration	
course descriptions	108
degree curriculum	48
Chemistry	
course descriptions	108
Child Development/Early Childhood	
course descriptions	108

degree curriculum	40, 53
certificate curriculum, 26 hour	54
certificate curriculum, 35 hour	54
Communications	
course descriptions	110
degree curriculum, radio tech prep	55
degree curriculum, TV tech prep	56
certificate curriculum	57
Computer Repair Technology	
course description	119
certificate curriculum	62
degree curriculum	61
TDCJ certificate program	144
Computer Science Technology	
course description	111
degree curriculum	58
certificate curriculum	60
TDCJ certificate program	144
Court Reporting	
course descriptions	114
degree curriculum	63
certificate curriculum	65
Criminal Justice	
course description	115
degree curriculum, correctional science	67
degree curriculum, law enforcement & police admin	68
certificate curriculums	69
Diagnostic Cardiovascular Sonography	
course descriptions	116
degree curriculum, echocardiography	74
degree curriculum, vascular technology	75
advanced technical certificates	77
Drafting	
course descriptions	118
degree curriculum	78
certificate curriculum	79
Drama	
course descriptions	119
degree curriculum	42
Economics	
course descriptions	119
degree curriculum, (GLA)	38
Electronic Technology	
course descriptions	119
degree curriculum	79
certificate curriculums	80
Emergency Medical Technology	
course descriptions	121
degree curriculum	82
certificate curriculum	83
English	
course descriptions	122
degree curriculum (GLA)	38
English for speakers of other languages	123
French	
course descriptions	123
degree curriculum (GLA)	38
General Liberal Arts	
degree curriculum	39



40, 53	Geography		degree curriculum, office professional	96
54	course description	123	degree curriculum, legal office professional	97
54	Geology		degree curriculum, medical office professional	98
	course descriptions	123	certificate curriculum, office assistant	99
110	German		certificate curriculum, lawyer's assistant	99
55	course descriptions	124	certificate curriculum, medical coding & billing specialist	100
56	degree curriculum (GLA)	38	certificate curriculum, medical transcriptionist	100
57	Government		Philosophy	
	course descriptions	124	course descriptions	137
	degree curriculum (GLA)	38	Physics	
119	History		course descriptions	137
62	course descriptions	124	degree curriculum	51
61	degree curriculum (GLA)	38	Process Technology	
144	Horticulture		course descriptions	137
	course description	124	degree curriculum	101
111	TDCJ certificate program	145	certificate curriculum	102
58	Humanities		Psychology	
60	course descriptions	124	course descriptions	138
144	degree curriculum (GLA)	38	degree curriculum (GLA)	38
	Journalism		Reading	
114	course description	125	course descriptions	138
63	Legal Assistant		Respiratory Care	
65	course description	125	course descriptions	139
	degree curriculum	84	degree curriculum	104
115	certificate curriculum	85	Sociology	
67	Management Development		course descriptions	140
68	course descriptions	126	degree curriculum (GLA)	38
69	degree curriculum	86	Spanish	
	certificate curriculum	87	course descriptions	140
116	Marine Robotics		degree curriculum (GLA)	38
74	course descriptions	127	Speech	
75	degree curriculum	88	course descriptions	141
77	certificate curriculum	89	degree curriculum (GLA)	38
	Mathematics		Sports and Human Performance	
118	course descriptions	127	course descriptions	141
78	degree curriculum	50	degree curriculum	45
79	Mental Health			
	course descriptions	129		
119	degree curriculum	90		
42	certificate curriculum	91		
	Music			
119	course descriptions	130		
38	degree curriculum, musical theater	44		
	degree curriculum, instrumental	42		
119	degree curriculum, voice	43		
79	Nursing, ADN			
80	course descriptions	132		
	degree curriculum	93		
121	Nursing, LVN			
82	course descriptions	133		
83	certificate curriculum	95		
	Nursing, Transition (LVN to RN)			
122	course descriptions	132		
38	degree curriculum	94		
123	Nutrition			
	course description	135		
123	Office Administration			
38	course descriptions	135		
39				



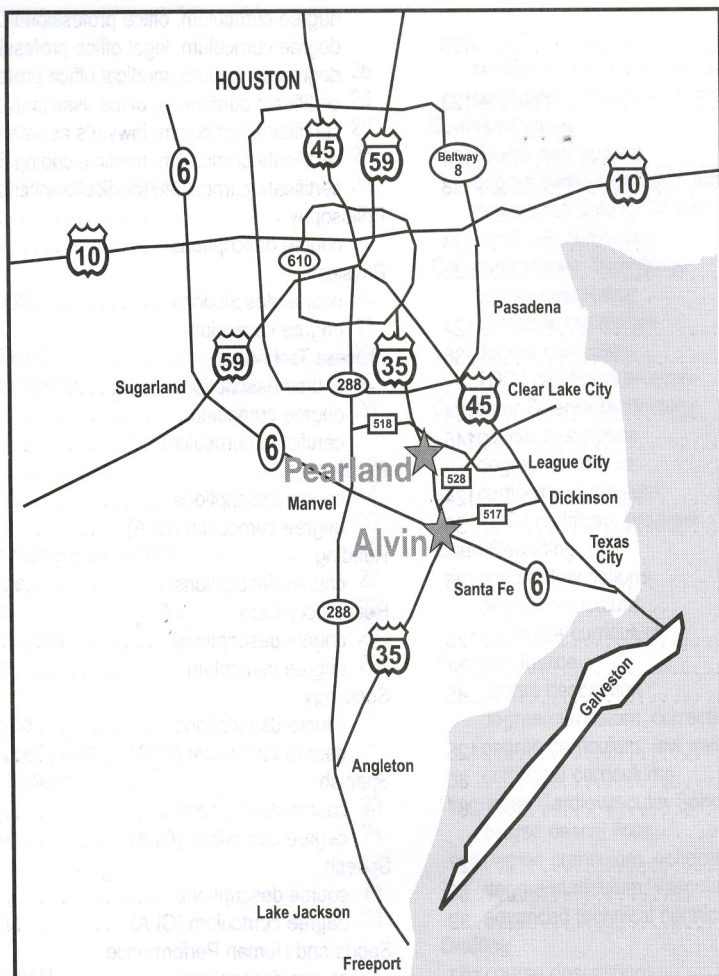

## How to Reach Alvin Community College Main Campus

Alvin Community College is located 25 miles south of Houston and 30 miles north of Galveston on Hwy. 35 ByPass in Alvin, Texas.

From Houston, use Hwy. 35 south; or take I-45 south to Webster, then west on FM 528 to Hwy. 35 ByPass; or Hwy 288 south to Manvel, then east on Hwy. 6 to Hwy. 35 ByPass.

From Galveston, use Hwy. 6 to reach Hwy. 35 ByPass, from Angleton and points south, use Hwy. 35.

## How to Reach Alvin Community College Pearland College Center

Pearland College Center is located at 2319 North Grand Boulevard in Pearland.

From Friendswood: FM 518 West to one block past Galveston Rd., which is N. Grand Blvd. Turn right.

From Hwy 288: FM 518 East to two blocks past the intersection of FM 518 (Broadway) and Hwy. 35. Turn left on N. Grand Blvd.

From Alvin: Hwy 35 North to FM 518 (Broadway) intersection. Turn right. Two blocks to N. Grand Blvd. Turn left.





281-756-3500

[www.alvincollege.edu](http://www.alvincollege.edu)



ALVIN COMMUNITY COLLEGE  
3110 Mustang Road  
Alvin, Texas 77511-4898